THE
ABERDEEN-ANGUS Journal

Official Publication of the American Aberdeen-Angus Breeders' Association, Chicago, Ill.

August, 1935 | Webster City, Iowa, U. S. A. | Volume 17, No. 1

Back *to the* Days *of* Oxen *in the* Yoke

Down in Dutchess County, New York, Duskey and Smokey, two pure bred Aberdeen-Angus steers are broken to the "Gee and Haw" of things. Lawrence Grove (at their head) and Henry Ironside (center) have had the oxen in hand for six weeks only and already they are capable of putting on a demonstration in the pulling contest at Briarcliff. Gentle and tractable, Duskey and Smokey go about their work in perfect composure. Mrs. Dale Fletcher, her son Billy and daughter Barbara; Miss Rosemary Pew; and James Ironside, Jr., are out for a ride on the "Wood Barge".

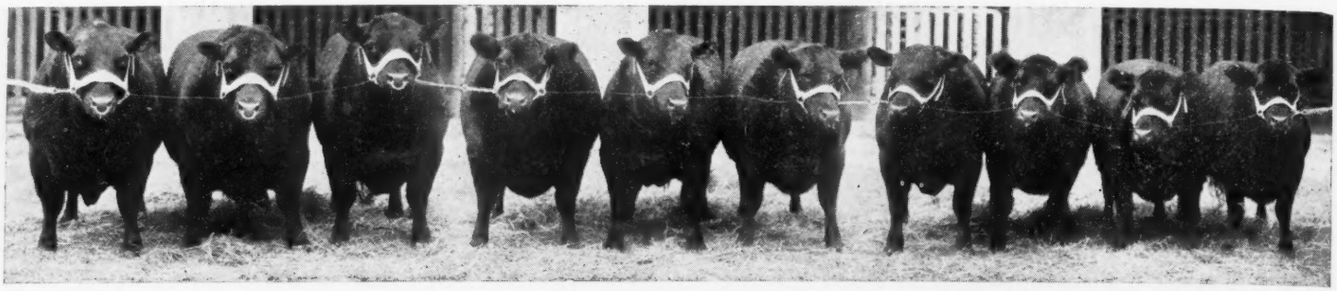

GOLDEN JUBILEE "BEST 10 HEAD" EXHIBITED BY BRIARCILFF.

INTERNATIONAL GRAND CHAMPIONS ALL!

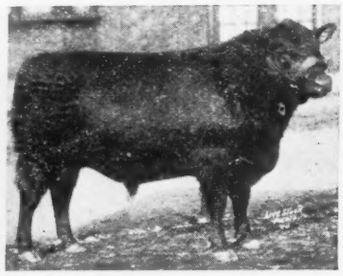

REVOLUTION OF PAGE 2D 408308
Grand Champion 1928—sire of Briarcliff Thickset, Grand Champion steer in 1931 and Briarcliff Blackmere 2d 1st prize 3 year old bull 1934.

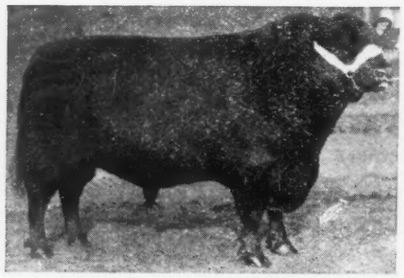

EVENTUATION OF PAGE 405575
Grand Champion 1930.

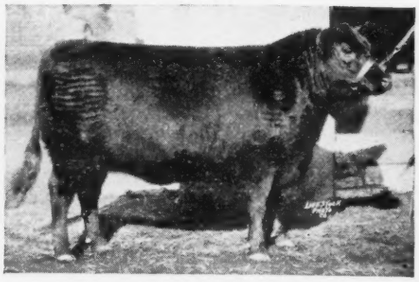

GLENCARNOCK JESSIE 9TH 408832
Grand Champion 1927 and grandam of Boxer of Briarcliff undefeated bull calf of 1932.

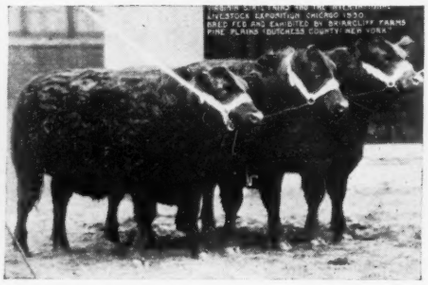

AMOS, ANDY AND KINGFISH.
Grand Champion steer herd 1930 all bred at Briarcliff.

BRIARCLIFF THICKSET.
Grand Champion steer 1931—sire Revolution of Page 2d.

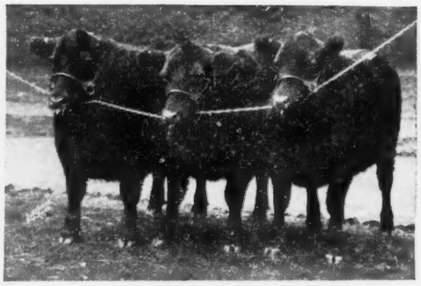

MODEL, PRUDENTIAL AND BANKER.
Grand Champion steer Herd 1933—all bred at Briarcliff.

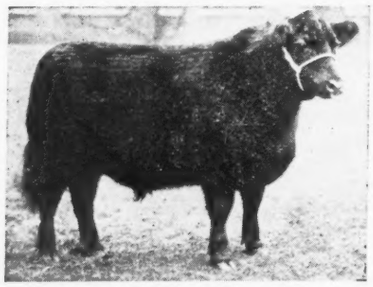

BRIARCLIFF MODEL.
Grand Champion Steer 1933—sire, Briarcliff Prudent.

1st prize Group of Five and Three Bulls International 1932-1933 and 1934, first prize Two bulls in 1933 and 1934 were all bred at Briarcliff. For young bulls of herd heading caliber and bred and unbred heifers, write for 1935 bull catalog and descriptions of heifers.

BRIARCLIFF FARMS, - Inc.

OAKLEIGH THORNE, Proprietor.

Pine Plains, (*Dutchess County*), **New York**

WM. H. PEW, General Manager.

The Breed *with a* Record

Depicting the "Business End of Our Aberdeen-Angus Business"

PROOF OF POPULARITY OF ABERDEEN-ANGUS CATTLE LIES IN

The wide distribution—they are found in 27 countries of the world.

The low, blocky, well proportioned body conformation of Aberdeen-Angus cattle is accepted in class room and show ring as the ideal beef type and is being patterned after by other breeds.

Prices paid for Aberdeen-Angus by packers, retailers, feeders and consuming public are proof of the demand for Aberdeen-Angus. In Chicago at the International auction sale of fat cattle during a period of 33 years, Aberdeen-Angus have averaged $1.60 per cwt. more than any other breed. Aberdeen-Angus continually top the commercial markets of the country.

SUMMARY OF GRAND CHAMPION FAT CARLOAD LOT AWARDS AT 33 INTERNATIONAL SHOWS.

Year	Breed	Price Per Cwt.	Weight	Age
1900	**Aberdeen-Angus**	$15.50	1492	2-yr.-olds
1901	Hereford	12.00	1497	2-yr.-olds
1902	**Aberdeen-Angus**	14.50	1510	2-yr.-olds
1903	Hereford	8.35	1099	Yearlings
1904	**Aberdeen-Angus**	10.00	1619	2-yr.-olds
1905	**Aberdeen-Angus**	8.65	1524	2-yr.-olds
1906	**Aberdeen-Angus**	17.00	1438	2-yr.-olds
1907	**Aberdeen-Angus**	8.00	1527	2-yr.-olds
1908	**Aberdeen-Angus**	11.00	1406	2-yr.-olds
1909	Shorthorn	15.00	1190	Yearlings
1910	**Aberdeen-Angus**	13.50	1156	Yearlings
1911	**Aberdeen-Angus**	15.75	1203	Yearlings
1912	**Aberdeen-Angus**	14.00	1189	Yearlings
1913	**Aberdeen-Angus**	13.25	1130	Yearlings
1916	**Aberdeen-Angus**	28.00	1146	Yearlings
1917	**Aberdeen-Angus**	42.50	1090	Yearlings
1918	Hereford	50.00	1126	Yearlings
1919	**Aberdeen-Angus**	45.00	1014	Yearlings
1920	**Aberdeen-Angus**	35.00	1052	Yearlings
1921	**Aberdeen-Angus**	40.00	1078	Yearlings
1922	**Aberdeen-Angus**	30.00	1104	Yearlings
*1923	**Aberdeen-Angus**	21.50	1061	Yearlings
1923	**Aberdeen-Angus**	18.00	1339	2-yr.-olds
1924	**Aberdeen-Angus**	39.00	1124	Yearlings
1925	**Aberdeen-Angus**	43.00	1042	Yearlings
1926	**Aberdeen-Angus**	55.00	1026	Yearlings
1927	**Aberdeen-Angus**	45.50	1068	Yearlings
1928	**Aberdeen-Angus**	44.00	1050	Yearlings
1929	**Aberdeen-Angus**	35.00	1092	Yearlings
1930	**Aberdeen-Angus**	31.00	970	Yearlings
1931	Hereford	20.25	1012	Yearlings
1932	**Aberdeen-Angus**	15.50	1059	Yearlings
1933	**Aberdeen-Angus**	16.75	935	Yearlings
1934	**Aberdeen-Angus**	38.25	1050	Yearlings

†No shows in 1914 and 1915.

*No grand championships offered in carload lots, but **Aberdeen-Angus** had champion yearlings and two-year-olds.

GRAND CHAMPION STEERS IN JUNIOR FEEDING CONTEST INTERNATIONAL LIVE STOCK EXPOSITION.

1916—Ralph Peak, Winchester, Ill.....Shorthorn
1917—Ralph Peak, Winchester, Ill.....Shorthorn
1918—Willet H. Downey, Aledo, Ill...**Aberdeen-Angus**
1919—Clara Ray, Mellott, Ind.....Shorthorn
1920—H. Haddock, State Center, Ia...**Aberdeen-Angus**
1921—Willet H. Downey, Aledo, Ill...**Aberdeen-Angus**
1922—H. Johnson, Wilton Jct., Ia.....**Aberdeen-Angus**
1923—W. R. Wilson, Muncie, Ind.....**Aberdeen-Angus**
1924—Lloyd Taube, Marion, Ia.....**Aberdeen-Angus**
1925—Pauline Brown, Aledo, Ill.....**Aberdeen-Angus**
1926—Ray Greathouse, Hindsboro, Ill.....Hereford
1927—Clifford Johnson, Elkhorn, Ia.....Hereford
1928—C. Goecke, State Center, Ia.....Hereford
1929—Waldo Mommsen, Miles, Ia.....**Aberdeen-Angus**
1930—S. Tolan, Farmingdale, Ill.....**Aberdeen-Angus**
1931—Wendell Morgan, Aledo, Ill.....**Aberdeen-Angus**
1932—Kenneth Zink, Verona, Wis.....Hereford
1933—J. Padgett, Kellerville, Ill.....**Aberdeen-Angus**
1934—Mary Kinsinger, Chenoa, Ill.....**Aberdeen-Angus**

Summary of grand championships at eighteen shows since Junior Feeding Contest was inaugurated: **Aberdeen-Angus,** 12; Hereford, 4; Shorthorn, 3.

CHAMPIONSHIP AWARDS, ALL BREEDS COMPETING AT 33 INTERNATIONALS.

	Aberdeen-Angus	Shorthorn	Hereford	Cross-breds
Grand Champion Single Steer	19	3	7	4
Reserve Grand Champion Single Steer	19	6	8	0
Champion by Ages and Weight	47	12	24	3
Reserve Champion by Ages and Weight	35	20	27	2
Grand Champion Group of Steers	22	3	4	2
Reserve Champion Group of Steers	14	6	9	1
Grand Champion Carload Fat Cattle	28	1	4	0
Grand Champion Carcass	31	1	0	1
Totals	215	52	83	13

Aberdeen-Angus, 59.23%. Herefords, 22.86%. Shorthorns, 14.33% Cross-breds, 3.58%.

Carcasses from 1933 International grand champion carload fat cattle. Exhibited by A. H. Schmidt, Kansas City, Missouri, and purchased by Plankington Packing Co., Milwaukee, Wisconsin.

The Grand Parade

Here They Come! The All-American Show Herd!

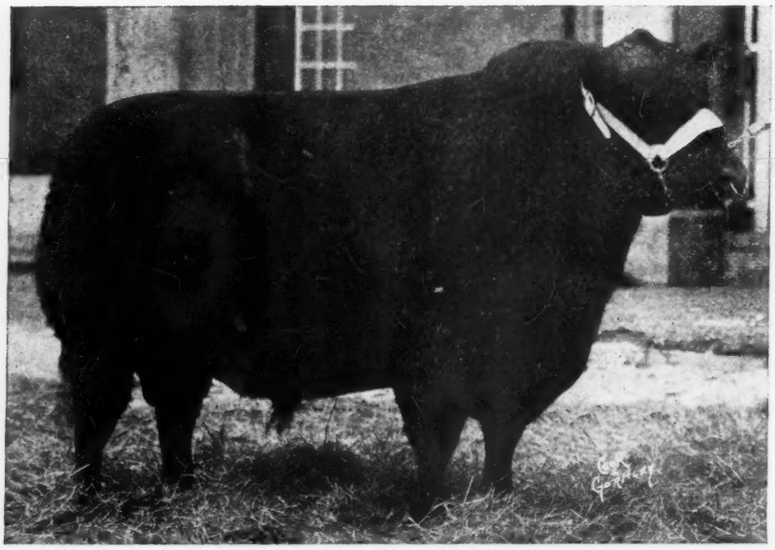

Briarcliff Blackmere 2d—Grand Champion Bull Eastern States Exposition and Ohio State Fair 1933 and First prize three year old bull at International Live Stock Exposition 1934.

They are impressive. Why not parade them at the opening of the 1935 fair season? Look! Briarcliff Blackmere 2d 457701 is heading the parade! He was sired by Revolution of Page 2d and owned by Briarcliff Farms, Pine Plains, New York. Bill Pew, manager of Briarcliff Farms is leading him. Pew was one time head of Animal Husbandry Department of Iowa State College; a forceful man, leading a black monarch.

Next in line is Black Peer of St. Albans 456385. He easily won the right to be an All-American having four firsts, two seconds, and being Grand Champion at the American Royal and International. He was bred by St. Albans Farms, Pacific, Missouri, and exhibited by Judge S. C. Fullerton, of Miami, Oklahoma, a man who wielded so successfully the gavel for the American Aberdeen-Angus Breeders' Association when he was President. I remember last International when Black Peer of St. Albans met Briarcliff Blackmere 2d for Championship. Oakleigh Thorne, owner of Briarcliff and the man responsible for the "Better Beef Campaign" and a successful Wall street banker, was seated beside Judge Fullerton. They enjoyed the fight and when Black Peer got the call, Thorne turned to Fullerton and said: "Congratulations, Judge, he is a great bull." The Judge quietly replied: "He beat a great bull." Such is the sportsmanship around the American tanbark.

But the parade is on and here comes Revemere of Wheatland 9th 468281 sired by that great breeding bull Revolution 41st 415473 bred by Hollinger of Chapman, Kansas, and owned by Henry W. Marshall of LaFayette, Indiana. He looks the part of an All-American. What's his record? Six firsts at the biggest shows of the year and no defeat. He'll do.

Black Revolution B. 3d 463909 heads the summer yearling bull class. He stood first at Illinois; first at Ohio and duplicated it at Chicago. He was bred by the Browns of Rose Hill, Iowa. Elliott Brown is leading out but Johnny is in the background. The latter was for many years herdsman for McHenry. If the authorities on Aberdeen-Angus would be lined up John Brown wouldn't be the last. This calf was exhibited by Marshall.

The Junior Yearling class is headed by Edwin Burgess 464452 and bred and owned by the Browns of Rose Hill. His record is three firsts and [Continued on page 27

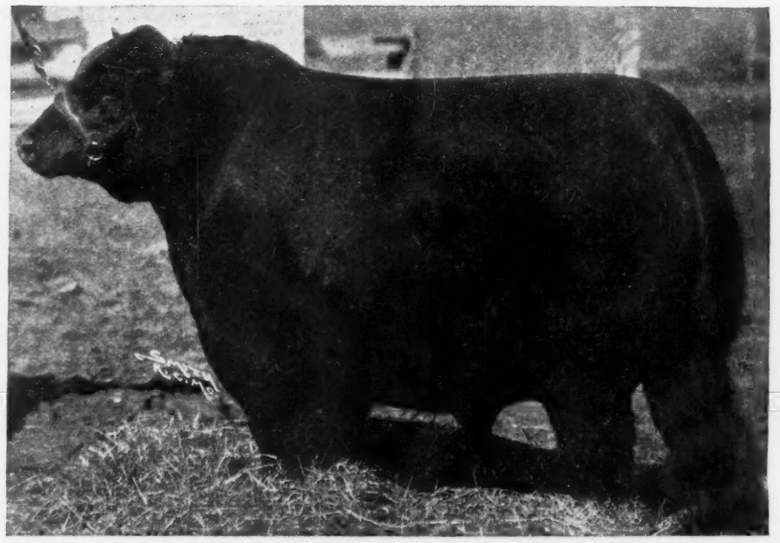

Black Peer of St. Albans 456385—Grand Champion Aberdeen-Angus Bull Golden Jubilee Chicago International 1934, owned by S. C. Fullerton & Sons, Miami, Oklahoma.

Wm. H. Pew

S. C. Fullerton

Oakleigh Thorne

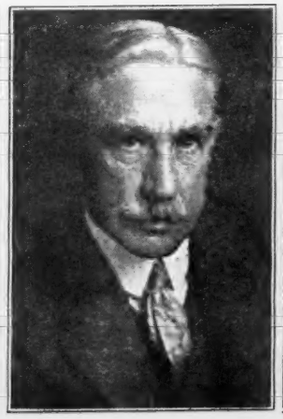

Jas. B. Hollinger

Henry W. Marshall

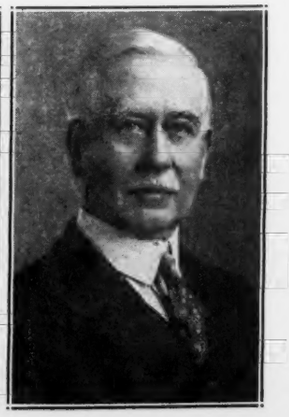

More about our Breed

This Time the Stately Matrons Get their Due

By J. C. Holbert
Iowa State College,
Ames, Iowa

"Ideals are like stars. You will not succeed in touching them with your hands but like the seafaring man on the desert of waters, you choose them as your guides, and, following them, you reach your destiny."—Carl Schurz.

The ideals a breeder has in mind are never reached. If a breeder becomes satisfied with his results, unwilling to recognize their faults, his progress and his contribution to the future of the breed are lost. Progress cannot be measured.

An acquaintance of mine, well up in the field of genetics, a specialist in plant breeding, gave me a surprise when he said that animal breeders had made little or no progress. Breeding live stock as a life-long job is fascinating, it's engrossing and deep rooted—it's nature, and men love it. On the other hand it is unconquerable; it is elusive; it cannot be tied down. No man has yet been able to conquer it and you can only succeed by melting your judgment of pedigrees and individuality in accordance with nature. The breeding merit of a bull or cow and the work of a breeder are not always realized in a lifetime. Patience is the watchword always in the field of animal breeding.

But may I pen this? Progress has been made and will continue to be made. Aberdeen-Angus breeders have gone far. A rich history and high spirit have followed the doddies always. Character and quality have always been found in the life-stream of the breed. Great matrons were found in the very foundation of the breed and today the Aberdeen-Angus exhibits from county fairs to the International Live Stock Exhibition are graced by breeding females. **One of the greatest inherited qualities of Aberdeen-Angus is their fecundity.** The writer has prepared a tree which is a sequel to the tree published in the Anniversary issue two years ago. The tree used two years ago showed the male lineage of the potent bulls of the breed. Aberdeen-Angus breeders in days gone by have placed a great deal of emphasis on female families. Prior to 1920 too much emphasis was placed on the family and not enough emphasis given to the male line. **Today it is equalized to a great extent.** Great bulls have always dominated and will continue to dominate the progress of any breed but no great bull can spread his influence or become popular without being mated to a good herd of breeding matrons. Young Viscount, Illiad, Black Woodlawn, Earl Marshall, and the rest of thos e (Continued on page 20

Revolution 41st by Blackcap Revolution

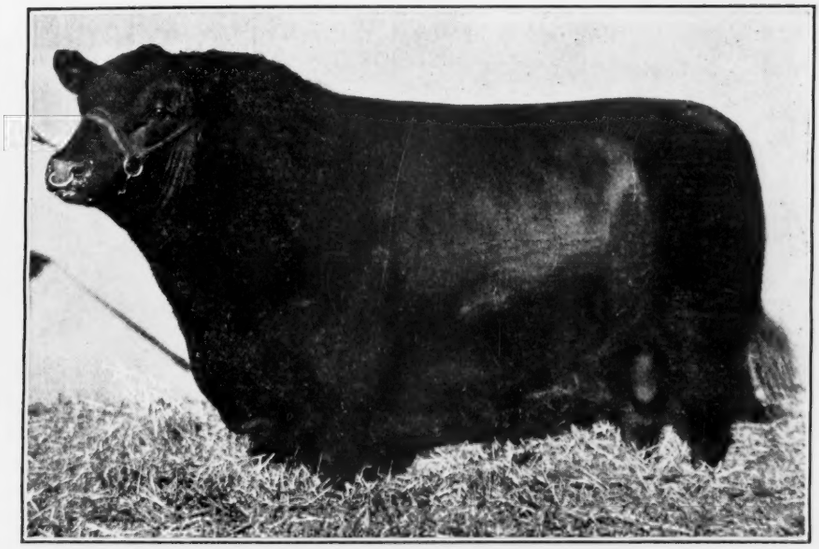

Prizemere 50th by Prizemere 9th

Dr. Jarvis

Elliott Brown

Otto V. Battles

Wayland Hopley

J. Garrett Tolan

The Aberdeen-Angus Journal

Official Publication for the American Aberdeen-Angus Breeders' Association.
For the breed all the time.

Service to the breed is our constant aim.

FRED HAHNE, Editor and Publisher.

Entered as Second-class matter October 25, 1919, at the Post Office at Webster City, Iowa, under act of March 3, 1897.

Officers of the American Aberdeen-Angus Breeders' Association

W. A. HOPLEY, Atlantic, Iowa.....President
E. T. DAVIS, Iowa City, Iowa.....Vice-President
W. H. TOMHAVE, Chicago, Illinois.....Secretary
D. H. McGILVRAY, Chicago, Illinois.....Treasurer

Executive Committee:

H. L. Hartley, Duluth, Minn.; W. A. McGregor, Worton, Md.; John Mills, Jr., Kirksville, Missouri.

Board of Directors:

Terms Expiring 1935—H. L. Hartley, Duluth, Minn.; E. T. Davis, Iowa City, Iowa; John C. Mills, Jr., Kirksville, Mo.; E. B. Weatherly, Cochran, Ga.; W. A. McGregor, Worton, Md.

Terms Expiring 1936—J. V. Arney, Des Moines, Iowa; Fred J. Jarvis, Oskaloosa, Iowa; Henry W. Marshall, LaFayette, Indiana; Alex Minty, Ionia, Mich.; W. H. Pew, Pine Plains, N. Y.

Terms Expiring 1937—O. V. Battles, Yakima, Wash.; J. B. Hollinger, Chapman, Kansas; W. A. Hopley, Atlantic, Iowa; H. L. Thornton, Aledo, Ill.; J. Garrett Tolan, Pleasant Plains, Ill.

Subscription price to all points in United States, $1.00 per year; Canada, $1.25 per year; all other foreign points $1.50 per year.

Notice—Please address all correspondence and remittances to the Aberdeen-Angus Journal, Webster City, Iowa, and not to individuals as they are many times away from the office several days at a time and your letter may wait a long while for an answer.

If you wish to change your Post Office address be sure to give the old as well as the new.

PUBLICATION DATES:
August 1, September 1, October 1, November 1.

WEBSTER CITY, IOWA, U. S. A.

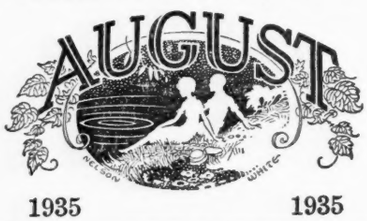

1935 1935

BIBLE THOUGHT:
REAL PEACE—Wisdom's ways are ways of pleasantness, and all her paths are peace. —Proverbs 3:17.

—o—

ANOTHER MILESTONE IS PASSED AND WE'RE OFF FOR A BETTER YEAR

Another year of service to the greatest breed of beef cattle on the face of this old earth is now history. While the accomplishments of your breed paper may or may not have been what you had expected, or possibly the policies have or have not met with your full approval. The fact remains that the old ship has remained afloat in spite of the obstacles placed in its way. No one has been called upon to subscribe financially beyond his desire and own good judgment and then only by the way of renewed subscriptions or the use of display space to some extent. No one has been hurt and no one has been able during the year to grow an oversupply of good cattle, chiefly because of the fact that the breed paper has been on the job creating Aberdeen-Angus sentiment and good will. It's no small job and the process of carrying on has not been beyond criticism. Breeders everywhere have been tolerant one toward the other and this tolerance has expanded sufficiently to embrace the Aberdeen-Angus Journal. At this point we wish to express our full appreciation of every good word and every good deed supporting your breed paper that has come to our notice—likewise we are charitable enough to believe that thousands of good things have been said in behalf of the breed paper that have not come to our attention. Thanks for all this.

We are today starting another year, and it will be all too short, only twelve short months this time—and will they roll around. The fairs and shows are on and the sale season is about to open with a bang. Aberdeen-Angus cattle are coming into their own and every cattleman in the country is aware of the fact that he must be up on his toes if he is to keep pace with the progress that is immediately upon us. Your breed paper is at your service stronger than ever before. Every lover of Aberdeen-Angus cattle is urged to join with us in a supreme effort this year to put the breed over in no uncertain terms of success. Remembering always that someone else might possibly have a good one or two should serve as a reminder that no one of us should permit selfishness to creep in and destroy the pleasure and profit that might otherwise be derived from being identified with this grand breed of cattle.

In my acquaintance there are few men who have the courage of Mr. Fred Hahne, publisher and editor of the Aberdeen-Angus Journal. "Moral courage is a virtue of the higher caste and nobler origin than physical. It springs from a consciousness of virtue, and renders a man in the pursuit or defense of right, superior to the fear of reproach, opposition or contempt. True courage is cool and calm. The bravest of men have the least of a brutal, bullying insolence and in the very time of danger are found the most serene and calm. Courage consists in not blindly overlooking danger but in seeing and conquering it."

Sixteen years ago Mr. Hahne started the Aberdeen-Angus Journal, a new adventure for he had been a printer for many years at his home in Webster City, Iowa. The first issue was neat and very attractive. While the depression has lessened the size of the issue and the frequency of publication the Aberdeen-Angus Journal has always been and still is one of the most attractive papers that has come to my attention. This is mighty important to the progress of the breed. Did it ever occur to you that the Journal coincides mighty well with the breed—neat, full of quality, and smooth.

The Journal is clever in its methods of promoting the breed but not in any way antagonistic to other breeds.

We assume that a breed lives because of its merits but perhaps this is not too true. At least the progress of any breed depends to a great extent upon its publicity agents. The main publicity agent of any breed is the breed paper that devotes its time and efforts promoting the breed of its choice. "The pen is mightier than the sword". Mr. Hahne, I request you to publish this little statement because I know there are hosts of Aberdeen-Angus breeders who feel that you have served, not only faithfully and well, but also very unselfishly the Aberdeen-Angus breed for the last 16 years.—J. C. Holbert.

The Journal is opening the new year with something just a bit different. This time Professor Holbert brings to you two years of hard work in the research field, presenting for your consideration and approval the "Family Tree" on "Mother's side of the House." It is a splendid work, and the Journal hopes that this presentation will be favorably received by breeders everywhere. With your assistance and suggestions we shall be able during the present year to make the Journal worth while. Will you, as a breeder, join with us? We can use a few hundred new subscriptions if placed among those who are prospective buyers of good beef cattle. Perhaps a few months information as to what the Aberdeen-Angus breed is doing will serve to encourage those prospects to join with us in the production of better cattle.

Sixteen years of hard work has gone over the dam. We are not ashamed of what has been accomplished during that time. We are hoping that the next sixteen years will see Aberdeen-Angus cattle permanently established in the front ranks of the beef cattle breeding business in America. Now for the next issue. Will you help to make it better than this one? News, and more news, we constantly crave.

—o—

CLAIM YOUR FALL SALE DATES EARLY.

It is to the advantage of all concerned that those contemplating fall and winter sales claim the dates early. There are going to be a lot of sales. Confer with your breed paper before definitely settling on a date in order that there may be no conflicts and that circuits may be planned to best advantage of buyers. It is a part of the Journal's program to assist in these matters wherever possible.

Already Miller & Kemp, of Morley, Iowa, have selected Monday, August 12th. R. R. Lucore & Sons, Arriba, Colorado, Wednesday, September 18th. J. Garrett Tolan, Pleasant Plains, Illinois, Monday, September 30th. Mercer County, Illinois, has claimed Thursday, October 3d. Robt. Larmer and R. M. Evans, of Maryville, Missouri, have taken Monday and Tuesday, October 7th and 8th and the Illinois Breeders, under the management of E. E. Irwin, Springfield, will sell at the fair grounds on the 10th. Dr. Geo. M. Laughlin, Kirksville, Missouri, will hold a complete dispersion on Tuesday, October 15th. Maasdam Farms, Fairfield, Iowa, have chosen Monday, October 28th, for a draft sale. There are no nearby State or District fairs to conflict with October dates in the middle west. Therefore the most important item in the selection of dates will be to have the sales planned as much as possible for the convenience of buyers.

The sales already listed for fall will bring to the public a great lot of high class cattle such as will be not alone attractive to buyers but of such quality as to insure their future usefulness. Check the dates as fast as they appear and be certain to procure the catalogs and study them well. Good cattle will be scarce and hard to find so do not miss a single opportunity to add one now and then.

—o—

WHO CAN WRITE A BETTER EDITORIAL?

After all there is not much to the production of pure bred cattle, or cattle of any other sort unless there is some satisfaction to be derived in the way of profit and a certain degree of pleasure found in the bat-

(Continued on page 13)

50th Anniversary Booklet

Hailed by All as a Publicity Masterpiece

J. C. Holbert.

In this anniversary issue of the Aberdeen-Angus Journal what could be more appropriate than an article to promote the breed.

But the Aberdeen-Angus Association last winter published a booklet "50th Anniversary of the Aberdeen-Angus Association". You may secure one by sending your name and request to the American Aberdeen-Angus Breeders' Association, Union Stock Yards, Chicago, Illinois. This publication deals with the history and record of the Aberdeen-Angus breed, a piece of work well done, sound, conservative but progressive. The material was collected and assembled by the secretary, W. H. Tomhave.

The writer a few weeks ago visited the Aberdeen-Angus Association office and came upon some letters in the office concerning the 50th Anniversary booklet from which he took the liberty to abstract the following statements:

Some of the comments received about the 50th Anniversary booklet:

Corn Belt Dailies.—An extraordinarily interesting and attractive piece of pure bred live stock literature has just been issued by the American Aberdeen-Angus Breeders' Association. It is a booklet commemorating the 50th anniversary of the associaton. Its 80 pages are crowded with information relating to the history and progress of the breed, and decorated with collections of photographs that are a history within themselves.

C. S. Plumb, Ohio State University, Columbus.—I had intended long ago to write and express my appreciation of the 50th Anniversary 1884-1934 booklet of your Aberdeen-Angus Association. However, it got side-tracked on my table, as is now so frequent the case. This phamphlet is a real contribution to breed history. It hits the high spots and places in the hands of its users an astonishing lot of information regarding the breed, that should call for frequent reference. I shall value it on the shelves of my library, and were I a younger man it would surely be consulted frequently as reference material.

Holstein-Friesian World, April 6, 1935.—The American Aberdeen-Angus Association celebrated its 50th Anniversary at its annual meeting in Chicago at the time of the International in December. In further celebration of this event, this progressive organization has recently issued an attractive historical booklet, which is now being distributed in live stock circles. This booklet contains a well written history of the formation of this breed and its early development in Scotland, carrying down through to the introduction to America and its spread and achievements in this country. The outstandng record of this breed in public contests is presented in considerable authoritative detail and the whole booklet is beautifully illustrated with pictures of champion animals as well as early breeders and the officials of the Association throughout the long period of its existence. It represents a nice piece of effective breed promotional effort. We assume that copies may be had by addressing the Secretary, W. H. Tomhave, American Aberdeen-Angus Breeders' Association, 1 Dexter Park Avenue, Union Stock Yards, Chicago.

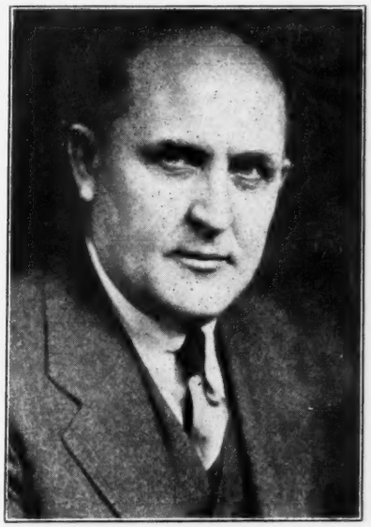

W. H. TOMHAVE

The Cattleman, April, 1935.—Fifty years of progress are recited in a booklet recently issued by the office of the American Aberdeen-Angus Association in Chicago. The Association was organized in 1884.

The 80 pages of the booklet are crowded with information relating to the history and progress of the breed, and decorated with collections of photographs that are a history within themselves. The preparation of the booklet was under the direction of the association's secretary, W. H. Tomhave.

Arthur W. Large, Gen. Agrl. Agent, C. R. I. & P. Ry. Co., Chicago, Ill.—Heartiest congratulations to the American Aberdeen-Angus Breeders' Association and to yourself as Secretary upon the Fiftieth Anniversary Report—the Golden Jubilee of the Aberdeen-Angus in America. This is one of the best, I am not certain but that it is the best, reports gotten out by any breed organization and I might say by any agricultural organization.

It is not only filled with the most pertinent information, but presents this in an attractive manner. I am greatly pleased that you presented the breeders first and with good photographs as this brings out that these men are of the same calibre as statesmen, railroad presidents, bank presidents, college Presidents—in their field, of course.

W. W. Higgins, Editor, The Rural-New Yorker, New York City, N. Y.—This is to acknowledge receipt of your beautiful and interesting booklet regarding the 50th anniversary of the American Aberdeen-Angus Breeders' Association. This it seems to me is the most attractive breed booklet I have ever seen, and the fact that you have been able to get so many of the pictures of the past officials adds greatly to its interest and value.

W. A. McGregor, Worton, Maryland.—I have read your Anniversary booklet from cover to cover. It is the best thing of its kind I have ever seen. It is packed full of interesting information from start to finish and the information is in such form as to be readable and at the same time tell the whole story. Under the heading of Introduction Into America, you have written a masterpiece.

W. C. Coffey, Dean, University of Minnesota, St. Paul.—I wish to congratulate you upon the splendid booklet prepared in celebration of the Fiftieth Anniversary of your Association.

Successful Farming, Des Moines, Iowa, April, 1935.—The Aberdeen-Angus Association has just completed an unusually interesting and attractive booklet in commemoration of its 50th anniversary. Because the great stockyards fire destroyed so many records, Secretary W. H. Tomhave faced a highly difficult task which he has done remarkably well. Copies of the booklet may be obtained from the Secretary, Aberdeen-Angus Association, Union Stock Yards, Chicago.

Arthur Thompson, Lincoln, Nebraska.—Too, may I congratulate you upon such a splendid piece of work for the breed. I can think of nothing that will give it better publicity and at the same time dessiminate knowledge concerning the Breed that is most valuable.

J. Omar Cole, Peru, Indiana.—Your recent book on Aberdeen-Angus history is fine. I can use another copy if you have one to spare.

(Continued on page 22)

Evening Chimes 3d—First Prize Senior Heifer Calf Eastern States Exposition and International Live Stock Exposition 1934.

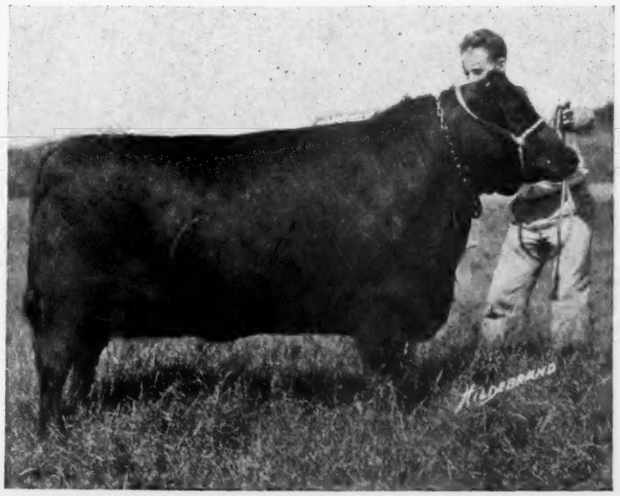

Barbara Quality 3d 461838—Undefeated Senior Yearling in 1934 at Illinois, Mississippi Valley, Spencer, American Royal and Minnesota.

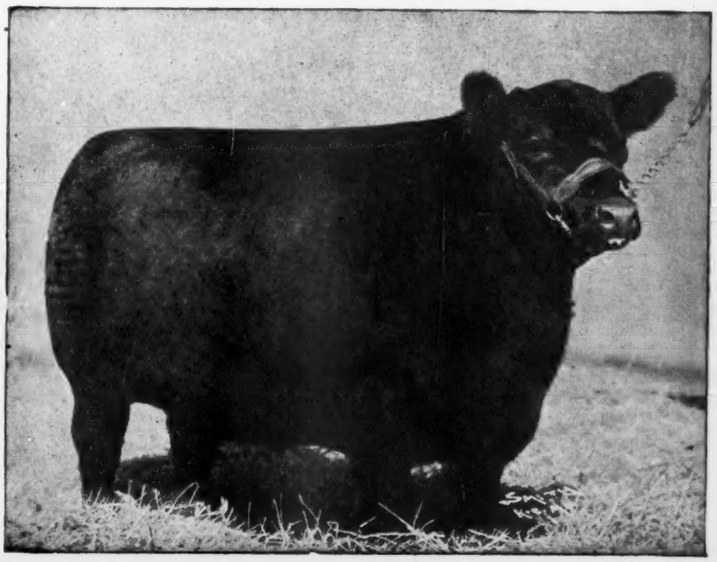

Keep the Bars Up

"Bill" and "Ernie" Surely Agree on This

Since last reporting sales of breeding cattle we are pleased to list the following sales of young bulls, says Manager W. H. Pew of Briarcliff Farms, Pine Plains, New York.

To Larkin Farms, Queenston, Ontario, Canada, Briarcliff Erdman 2d, a September 3rd, 1934, son of Briarcliff Protestor from a daughter of Erdman. This is the second Briarcliff bull selected by Mr. Harry H. Larkin and his cattleman, William Payton, to use at Larkin Farms. Erdman 2nd is to be used on the daughters of Briarcliff Revolution, Grand Champion bull as a summer yearling at Eastern States Exposition in 1931.

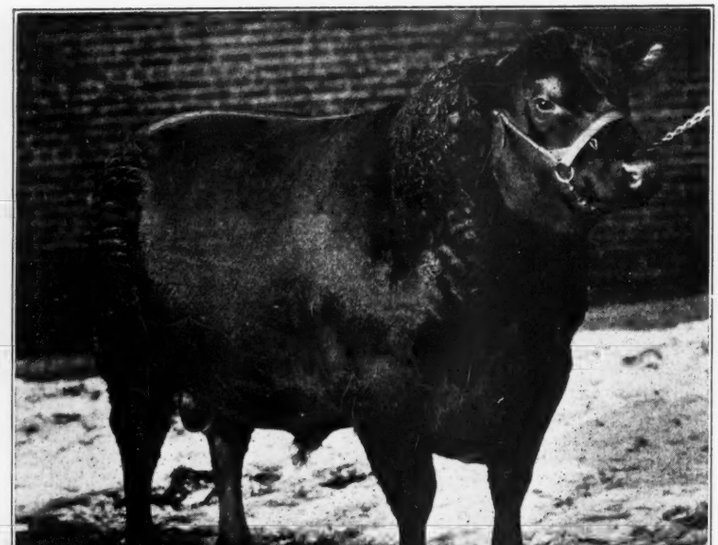

Ames Plantation Pal

Mr. Mark S. Eaton, 68 Norfolk street, Springfield, Mass., together with Professor C. J. Fawcett, came to Briarcliff and selected Briarcliff Protine, an October 1st son of Briarcliff Protestor for use in Mr. Easton's newly established herd.

To the University of Wisconsin, Blackcapper 5th of Briarcliff, an April, 1934, son of Briarcliff Protestor from a Blackcap Bessie dam goes for use on the daughters of a son of Briarcliff Elban selected by Professor Fuller four years ago. Professor and Mrs. J. G. Fuller of the University of Wisconsin were motoring through the East awhile ago and paid a visit to Briarcliff. While here Professor Fuller laid his eyes on just the bull he has been looking for. The sons of Briarcliff Protestor seem to please.

Mr. J. L. Miller, Manager of Manor House Farms, Morris, New York, came to Briarcliff and selected Briarcliff Burgomaster 17th, a May, 1934, son of Barbara's Ensign from a Miss Burgess dam by Blackcap Revolution; a truly thick, beautiful type, is Burgomaster 17th. This is the second bull of our breeding to be used in the Manor House herd.

Mr. W. B. Field of Burlingame, King & Dunk, selected Briarcliff Emperor 4th, an April 1934 son of Briarcliff Burgomaster 9th to head the herd of R. S. & C. R. Richmond, Little Compton, Rhode Island.

Mr. H. E. Little, Delancey, New York, selected Briarcliff Black King for service in the herd of cows recently purchased in the Oliver Cabana dispersion sale.

To the purchasers of Briarcliff bulls we wish the best of success. Aberdeen-Angus cattle are just coming into their own and good bulls are bound to play the leading role in the breed's advancement.

Steers, 13 months of age, netting $135.00 per head at the farm, is fairly good return for home grown productions.

To the noble words of our mutual friend E. H. Schloeman of Mankato, Minn., I am inclined to say "Amen" arousing condemnation of the propaganda to lift the ban on Argentine Beef. If the cattle producers of this country wish to stay in the business, the beef products of Argentine best be kept out.

—o—

—M. C. Willford, Canton, Minnesota, recently sold one bull to each of the following parties: R. C. Holdrede, Dover, Minnesota; W. B. Sphar, Castalin, Iowa and Susan Kelley, Spring Grove, Minnesota.

—o—

Tops Cattle Trade.

Leonard Kastner, Schleswig, Ia., a well known cattle man, and a regular patron of the Sioux City market, were here today with well finished yearling steers, that topped the day's trade at $10.75 per hundred weight. His offering consisted of 29 head of high grade Aberdeen-Angus steers, averaging 944 pounds. The cattle were of Nebraska Sandhill origin, bought by Mr. Kastner during the range season last year.—Sioux City Live Stock Journal, July 22, 1935.

—o—

International Album Ready.

Announcement is received from the management of the International Live Stock Exposition that the Review and Album of the 35th annual show is now off the press and ready for distribution.

According to Secretary B. H. Heide, the book consists of 332 pages. It is a profusely illustrated volume, with full page photos of champions in all departments.

Detailed accounts of the competitions in all classes are given under each division of this famed Exposition of draft and light horses, the meat-making breeds of farm animals, and crops. Of interest to 4-H youngsters is the section of the Review devoted to the junior judging contests and to the National 4-H Club Congress in which youngsters from 44 states and Canada took part last year.

Extensively illustrated are the splendid facilities which have been provided for the International in the new building that was completed for it last Fall and which will be its permanent home. It is the largest structure of its kind in the country.

Mr. Heide informs that only a limited number of these books are available and that there is a charge of $1.00 each to cover printing costs. Orders for the Review will be promptly filled, he says, upon receipt of requests addressed to the Exposition office at the Chicago Stock Yards.

Blackcap Tolan 35th

Miller & Kemp Sale

One of the Truly Great Offerings of Year

The Journal finds great pleasure in extending a cordial invitation to all lovers of good cattle to attend the first mid-summer sale of the season. This is none other than the annual draft offering from the widely known Miller & Kemp herd at Olin and Morley, Iowa. On this occasion, Monday, August 12th, at the farm between Olin and Morley, these gentlemen will bring to the buying public the greatest opportunity in years for show herd replenishment and an equally good chance to procure additional breeding cattle.

The twenty young bulls are absolutely the best ever offered from this herd and that is saying a whole lot for Miller & Kemp have sold many exceptionally good cattle in the past. We hesitate not in making this assertion. Further it is quite doubtful whether an equal number of bulls of this quality will be offered again in many seasons from a single herd.

To mention the good calves would require a lot more space than can be spared in this issue. Nevertheless there are a few that must not be overlooked. According to our way of thinking Lot 3, Erin Boy 4th 490256, an October 25th son of the show bull Bell Boy M. K. 459602, who is one of the very best sons of old Black Belmore, is just about the top thing in the whole offering. He is a son also of Erica M. K. 2d 467252, one of the splendid producing daughters of Earl Eric Marshall the bull that has left so many good ones in this herd. If you like them built on the square, level, thick, wide and deep with scarcely any legs then hunt this chap up. It is perhaps unfair to single out this particular calf because there are others made so much like him and bred just as well that might suit some buyers better. This is one time when the public is going to like the entire offering of bulls. Lot 4, Burgess Boy M. K. 490664 another son of the same young herd bull, but out of a Miss Burgess dam of the famous Maid of Bummers branch is a red hot second. His dam is a line bred Earl Marshall product.

The females are an exceptional lot too. There are some little heifers that will carry their own appeal, no matter how good the heifers at home may be, for they will make any group look just a little better. Among these sweet young things is a daughter of Queen's Viola M. K. 429349 whose sire is Black Belmore. The sire of this heifer is Glencarnock Revolution 6th by Blackcap Revolution. There is a blackcap by Earl Eric Marshall and an Elba by Bell Boy M. K. Just which of the three one would rather take home is a question open for debate, even after you take a good look you may change your mind.

So we say please ask for the catalog right away. Tell them where you saw the advertisement. Study the tabulations. Come early to the sale. Meet us there and we will argue the merits of these richly bred young things. For those who may not be able to come we are pleased to announce that Fred Hahne will be there to handle any buying orders that may be entrusted to his care. On all such orders please be specific as to settlement and delivery arrangements so there will be no delay in getting the cattle away after the sale. We are at your service—just call on us if you wish.

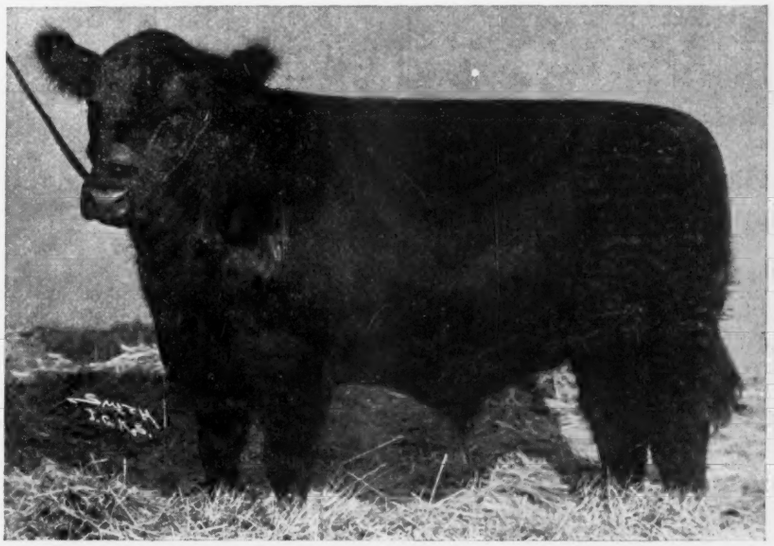

Brigadier of St. Albans 478311

Barbara of Rosemere 100th

Kansas State College Receives Gift.

C. W. McCampbell

Recently the Department of Animal Husbandry of Kansas State College received as a gift from Mr. T. J. Anderson, Mrs. Maude Anderson Crandall and Mr. L. E. Crandall the first 31 volumes of the Scotch Aberdeen-Angus Herd books the first volume of which was published in 1862. This is a valuable addition to the live stock literature of the College and a gift that is very much appreciated.

Behind this gift lies a story of considerable interest, particularly to lovers of Aberdeen-Angus cattle. In 1878 Thomas Anderson and George Findlay, both formerly of Aberdeen, Scotland, established at Lake Forest, Illinois, the first herd of pure bred Aberdeen-Angus cattle in the United States.

This firm continued to produce and import Aberdeen-Angus cattle and maintained a foremost position among Aberdeen-Angus breeders for many years.

Land values in the vicinity of Lake Forest rose rapidly. Anderson and Findlay began to look for cheaper land and finally accumulated 2,000 acres near Iola, Kansas. This ranch was named Allendale. Between 1894 and 1897 all the cattle owned by this firm were removed from Illinois to Kansas and the herd was continued under the active management of Mr. T. J. Anderson, a son of the original Thomas Anderson. In 1908 the herd was materially reduced and in 1912 it came into the full possession of Mr. T. J. Anderson. In 1922 Mr. T. J. Anderson retired and presented his daughter Mrs. Maude Anderson Crandall, with a foundation herd which is still maintained at LeRoy, Kansas, by herself and husband Mr. L. E. Crandall, a graduate of Kansas State College with the class of 1918.

It is interesting to note that this, the first Aberdeen-Angus herd established in America has continued in the same family ever since its establishment 57 years ago.

—o—

Bulls For Sale.

Those looking for bulls with sufficient age to do range or heavy service will do well to communicate immediately with Mrs. Mary K. Keenan & Sons, of Greenwood Ranch, Dalton, Nebraska, who are announcing today that they have ready for delivery now some two year olds and some long yearlings that they think are exceptionally good.

The Livelong Day—

or, What a Newspaper Man Does with His Spare Time

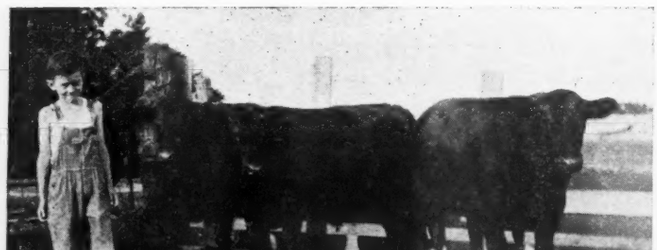

"Squirt" Morgan "coming up" with a trio that will not bring discredit to the work of his older brothers who hold a rather phenomenal International record with 4-H club steers.

It's Monday evening and Congdon & Battles have just closed the book for the best auction sale of the season—$231.00 average—at their Rosemere Farm at Maquoketa, Iowa, on June 10th. The sun is still high. The crowd has dispersed and we have finished giving instructions for the shipment of cattle purchased on order. So, where do we go from here? A perfectly good day lies idly betwixt this and the Mobley sale which is scheduled for Wednesday at Mt. Sterling, Illinois.

Its but a short way down the pike to one of the famous feeding plants of the middle west. That's Johnnie Mommsen's house over on the hill near Miles. Here we found Mr. Mommsen and his fine son Waldo busy in the corn field, but not too busy to accompany us down to the pasture where some 108 head of great black bullocks were lolling beneath the shade of a few small trees at the creek's edge. "Stop the car here" said Mr. Mommsen "and I'll call Waldo to drive them up. They are quiet and very tame." So here they come a great swarm of black beauties. "There's a pair from Kansas, and here's a group all but one from Mercer county, Illinois," and that's the way identification was made from first to last. Always the Mommsens were presenting an alibi for the appearance of the bullocks. This was needless proceedure for a glance disclosed a great lot of youngsters, from which will be selected a load or perhaps a couple of loads that will do their own talking down at the next International. Here the bullocks were "cooling out" ready for a new and fresh start for the finish. And they are going to be well along down the stretch when most contenders are making the last turn.

H. McWhorter, Aledo, Ill., drives out a few choice breeding matrons. "Hugh" declares they are well bred too.

A brief stop at the house on the return from the pasture, and one of the biggest jobs of the day developed, that of getting away without first partaking of refreshments that the good family was bent upon preparing. Time being the essence of these flighty trips and another daylight stop being scheduled it was time to be rolling over the beautiful hills down toward Delmar where the Schmidt Brothers, also International carlot contenders, were each found in their respective feedlots slipping a "few bushels of corn into the feed bunks," hoping thereby to not alone appease the appetites which seemed to be normal or perhaps a bit above par, but to give a little more energy and finish to make the final grade next winter at Chicago. These gentlemen have a fine lot of bullocks in preparation. So eastern Iowa will be at Chicago in 1935 and you will be reading about their cattle after the show is over.

Davenport supplied a haven for the night. Early morning found the gang on its way south. Part of the crowd went straight through but for us it was another story. Mercer county could not be passed without notice. Hugh McWhorter and H. L. Thornton had appointed themselves a committee of two to "show" us around. And what a job they did. Down this road, and up that one, winding here and there, always landing square up at some barn lot where a few Bonnie Blacks might be inspected.

Among the stops for the day was one at Hugh's place where some young bulls and a few very choice breeding cows carrying pedigrees that please such a critic as Hugh, and cows that carry the quality to back their breeding were found. Unselfish like these rascals are, we were hurried away to Lee Thornton's where more good breeding cattle met our gaze. The McWhorter herd is one of the nation's oldest breeding establishments and the Thornton herd has long been well grounded in the principles of better breeding cattle and still better bulls for each generation.

Milo Sheats was not at home. That did not prevent seeing a portion of his breeding cows. Great massive, smooth matrons, belly deep in blue grass where plenty of shade created a spot that even a human being might enjoy to the limit. These cows were pointed out by our committee, one by one, the breeding and the history of each was repeated— and believe us these boys know each others cattle as well as their own. Sorry Milo was not there. Perhaps its just as well for he might not have allowed the other lads to tell the good story of the cows so completely.

Over at Arvis Hyett's place near Aledo, is a great bunch of breeding cows where the blood of Revomere, and Beaumere 4th is telling the tale of good breeding. Many of the Mommsen steers came from this plant. County Supervisor Dave Candor was out back of the barn "fixin" some hay tools. Down the lane leading to the pasture where a splendid lot of richly bred females were feeding knee deep in pasture, we found one of the sleek, smooth, lowset young bulls of the breed. It was Burgess 29th, and he is a comer. There were bullocks on the way to many shows at the Browns, every nook and crany held (Continued on page 13

J. F. Mommsen & Son, Miles, Iowa, Grand Champions in the making—"Cooling out" on Spring Pastures.

Smashed Again

Michigan Beats Her Previous Records

The recent consignment sale of beef and dual purpose cattle held at Gladwin, Michigan exceeded all previous records when a crowd of close to 2,000 people attended this annual event and saw the consignment of 37 animals sell for an average price of $111.28 or nearly double that of last year.

In addition to the sale an educational program and a banquet are other featured events. The banquet is sponsored yearly by the Gladwin Chamber of Commerce the night previous to the sale. The forenoon of the day of the sale is set aside for educational events featuring fitting and showing, live stock grading, judging demonstrations, and a judging contest. Prof. D. J. Kays, Ohio State University, Columbus, and C. D. Lowe, Extension Animal Husbandman, Washington, D. C., were the guest speakers at these events.

Six of the animals included in this interbreed consignment were Aberdeen-Angus. The other breeds represented were Hereford, Shorthorn, Red Polled, Milking Shorthorn and Polled Shorthorn.

The top Aberdeen-Angus of the sale and the first animal to ever bring $200.00 in this sale was a bull King's Bond calved February 3, 1934, and consigned by W. E. Scripps, Lake Orion, Michigan. This individual was well grown for his age and showed good type and quality and was sired by Bandolier of Anoka, Junior Champion and Reserve Grand Champion bull at the International in 1931. The purchaser was the Meadow Brook Farm owned by Mrs. Matilda Wilson, Rochester, Michigan. When this animal was struck off at the above price by Auctioneer Andy Adams, Litchfield, President of the Michigan Live Stock Improvement Association, the enthusiastc crowd voiced their approval by considerable cheering.

The other Aberdeen-Angus bulls sold as follows, giving the purchaser's and consignor's name:

Barchor of Woodcote by Alexander M. of Rothmaise, January 5, 1934, consigned by Dwight Cutler, Ionia, sold to Ward Hathaway, Ovid, for $100; Napoleon of Black Anchor by Blackcapmere 52nd, May 20, 1934, consigned by Wilbert Prowse, North Branch, sold to Rowley and Chatterton, Gladwin, at $100; Belote of Woodcote by Alexander M. of Rothmaise, February 3, 1933, consigned by Dwight Cutler, Ionia, sold to Fred Flory, Mt. Pleasant, at $95. A heifer Eurilla of Woodcote, November 25, 1932, consigned by the same farm sold to Henry Brophy, Flushing, for $105. Another heifer, Lena Marshall of Maple Grove by Prince Quality Lad 2nd, August 15, 1934, consigned by George L. Perry & Son, Croswell, sold to Dwight P. Orr, North Branch, at $67.50.

The demonstration on fitting and showing Aberdeen-Angus was very capably handled by Sidney Smith. All of the breeders were also pleased to see Alexander Minty at the sale as he arose from a sick bed to be present at this annual event. Everyone was glad to see him up and about again after his serious illness.

This sale is conducted as a cooperative event with all the beef breed and live stock organizations in the state cooperating with the Animal Husbandry Extension Service in its sponsorship. Locating the sale in this region had as its purpose the improvement of Michigan beef cattle in the northern and central parts of the state. A marked difference can already be seen in the quality of the younger cattle originating in this area.

Andy Adams, Litchfield, President of the Michigan Live Stock Improvement Association, capably handled the auctioneering.

—o—

American Royal Carlot Cattle Division.

The details of the carlot cattle department of the American Royal Live Stock Show, which will be held at Kansas City, Missouri, October 19th to 26th have just been completed and are as follows:

FAT CATTLE—Open to all, nine classes. Three each for Herefords, Shorthorns and Aberdeen-Angus, all on a weight basis: Steers or heifers 1000 lbs. or under; Steers or heifers 1000 to 1150 lbs.; Steers or heifers 1150 lbs. and over.

FAT HEIFER CLASS—One class only, all breeds competing, for fat heifers weighing less than 900 lbs.

FARM BABY BEEF PRODUCTION—One class only, for fat steers or heifers dropped after January 1, 1935, and raised and fed and owned by exhibitor, all breeds competing.

NOVICE FAT CATTLE CLASS—Three classes, open to any exhibitor who has never won a ribbon in the fat carlot cattle division of any American Royal. All breeds competing, to be shown in three weights: steers or heifers 1000 lbs. and under; steers or heifers 1000 to 1150 lbs.; steers or heifers 1150 lbs. and over.

FEEDER CATTLE—Open to all, nine classes, three each for Herefords, Shorthorns and Aberdeen-Angus, all on a weight basis: steers or heifers 375 lbs. and under; steers or heifers 375 to 500 lbs.; steers or heifers over 500 lbs.

FEEDER HEIFERS—One class, all breeds competing, for feeder heifers weighing less than 450 lbs.

FEEDER CATTLE—One class for mixed lots, 10 steers and 10 heifers, all breeds competing and to weigh less than 450 lbs.

In all fat classes, fifteen cattle will constitute a carload and in feeder classes, it will require twenty cattle for each carload.

To encourage more feeders to exhibit at these annual events and to induce them to raise and feed better grades of cattle, three Novice classes have been added this year, open only to those who have never won a ribbon at the American Royal.

Another new feature is that all feeder cattle are on a weight basis this year instead of an age basis as heretofore.

Entries will close October 1st and cattle must be in place so they can be weighed on Sunday morning, 9:00 o'clock, October 20.

Cattle will be judged on Tuesday, October 22, and sold at auction Thursday, October 24.

The feeder carlot division of the annual American Royal is the largest of any of the Live Stock shows in America for the same reason that the Kansas City Stock Yards is the largest market in America for stock and feeder cattle. Kansas City is the principal gateway between the large ranges of the west and the southwest and the corn belt states and the producer always finds a ready market for his young stock. Corn belt farmers find an excellent selection from which to choose and the offerings at the annual American Royal cannot be excelled for quality.

The fat cattle division offers a magnificent opportunity to packers everywhere to select the choicest product for their most particular trade.

—o—

—Will Sitz, Kearney, Nebraska, recently sold four bulls to John P. Becker, Ashby, Nebraska.

—L. W. Holmes, Russell, Kansas, reports the recent sale of sixteen cows to Johnson Workman, Paradise, Kansas.

—J. S. Caldwell & Sons, Chillicothe, Ohio, report the recent sale of one bull to Fred Seeling, Chillicothe, Ohio; one bull to Wm. G. Byers, London, Ohio; and one bull to Harry Vaughters, Friendship, Ohio.

Grand Champion Carcass, 1934 International Live Stock Exposition. Exhibited by Raymond Mobley, Mt. Sterling, Illinois.

Attention Breeders

In this section of the Journal is offered a special opportunity for every breeder in the country to become positively identified with the breed in a way that will not be burdensome financially. These small advertisements, classified by states come within the budget of every breeder. The charge is 25c per line per issue, with the top display line charged as two lines, and a minimum charge of $1.50 per issue. You may use this space once or as many times as you like—the charge is identical for each inserrtion. NO HERD IN AMERICA SHOULD BE OMITTED FROM THIS BOOSTER LIST. Send your copy immediately in order that your advertisement may find its proper place in the next issue of your official breed paper.

COLORADO

Blackmere 48th and Bandolier's Blackcap

Assisted by Blackbird Speculator, all show bulls are chief sires in service—Herds maintained at Merino and Berthoud, (under supervision of Wyatt Smith.)
DR. W. B. LUTES, MERINO, COLORADO

Auction Sale at Knollwood Farms

September 18, 1935—30 of our best young cattle, mostly sired by Blackbird Quiet Lad 408359 and Questor Harrison 2d 388010. Cows bred to Revolution of Wheatland 24th.
R. R. LUCORE & SON, ARRIBA, COLORADO

ILLINOIS

Real Bargains

Ready to wean sons of Blackcapper Harrison 24th he by the breeds greatest bull Blackcap Revolution. These calves have for dams Antelope, McHenry Blackcap and Erica cows tracing to the breeds best bulls.
E. E. IRWIN, SALEM, ILLINOIS

DYSON & RODEWALD, RUSHVILLE, ILLINOIS.
20 years of careful quality and pedigree breeding. All closely bred to Black Woodlawn, Earl Marshall, Eileenmere 15th, Blackcap Poe and Black Peer.

IOWA

Forest Hill

Seed stock of both sexes of Revolution and Earl Marshall breeding for sale. Farm located in southwest part of Sac County.
ELMER J. JOHNSON KIRON, IA.

Baden's Egret by Baden Marshall

Since the death of Baden Marshall we have advanced Baden's Egret, one of his greaest sons to the head of our herd.
CHAS. W. SHIPTON & SONS, ALLISON, IOWA

Herd Sire for Sale

Baden 2d of Black Rose 449626; also 3 bulls for sale from 8 to 20 months—Elba, McHenry Blackcap—Erica; also 4 cows with calves at foot.
HAROLD B. BROWN, GRUNDY CENTER, IOWA

McHenry, Escher, Ballindalloch

Is the combination of blood lines to be found in our herd. Type, quality, breed character, and breeding—the blood that produces State, National and International grand champions. Write us your wants.
STRATHMORE FARMS, WEBSTER CITY, IOWA

Bulls or Females—We Have Them

The grand champion bull Quality Marshall 3d and his three sons, Barkley Quality, Bar Quality and Barmar Quality are in service bring us a wonderful set of uniform calves. Best families, and highest quality stock available here. Come see us and our cattle.
W. A. HOPLEY, President.
Wayland Hopley Farms, Inc., Atlantic, Iowa

Herd Bull For Sale

Two years old, bred by Congdon & Battles, grandson of Prizemere 32d, low down and thick.
E. A. MALLORY, HAMPTON, IOWA

KANSAS

Aberdeen-Angus Cattle

If I haven't got 'em!
I'll help you get 'em!!
No commission!!!
JOHNSON WORKMAN, PARADISE, KANSAS

Patronize Journal Advertisers!

MARYLAND

The Andelot Herd is Founded

On the most approved type and blood lines. Young stock always for sale at reasonable prices.
ANDELOT STOCK FARMS, Inc.
W. Alan McGregor, Manager Worton, Maryland

Monocacy Farms Aberdeen-Angus

A herd of superb individuals; rich bloodlines. Headed by Revolution 16th 398669 and Evaxus 30th of Page 460683. A few smart young bulls now offered.
K. A. CLARK, Manager FREDERICK, MARYLAND

Cremona Farm Angus

Evaxus 28th of Page 455642 heads herd of Edella, Buxom Maid, Queen Mother and Blackbird females. Young Stock of supreme quality. Southdown sheep.
Sam O'Sullivan, Mgr., Mechanicsville, Md.

MINNESOTA

Earl Eric Revolution 2d 476913

Top bull in Strathmore's 1934 sale heads 60 Elba Erica females of Earl Marshall breeding and a few cows of Battles bloodlines.
M. L. SNYDER, MADELIA, MINNESOTA

MISSOURI

Bonny Ridge Herd

Bulls for fall service. Dams by Barbarian of Rosemere 2d and Prizemere 127th, sired by Ericmere 51st by Blackmere 16th by Prizemere 9th. His dam Eline 8th of Page by Glencarnock Revolution 6th by Blackcap Revolution. Phone Tina Mo.
L. V. DICKINSON & SON, BOGARD, MO.

Good Yearling Bull for Sale

Sire—Oxfordmere 2d by Blackcapmere 62d by Prizemere 32d. Dam—Enecho 17th by Earl Marshall 10th by Earl Marshall. Draft sale October 8th.
R. M. EVANS, MARYVILLE, MISSOURI

St. Albans Herd

Has produced many recent champions. Young cattle always for sale. Write us or come.
ST. ALBANS FARM, P. O. PACIFIC, MISSOURI

Earl Eric Marshall 5th 444963

Assisted by Els Revolution 3d 476912. Cows desirable type and breeding, several by International champion bulls. Offering a few females later in the season.
CURTIS H. EASTWOOD & SON, FULTON, MO.

NEBRASKA

Barbarize 405962

Heads my herd. A son of Prizon 405961 who is a grandson of Earl Marshall and Prizemere. Dam—Barbara Mc. 36th by Earl Marshall.
ED. DAVIS, JR., HARTLEY, NEBRASKA

3 Good 2 Year Old Bulls

as well as a few very good long yearling bulls for sale. Priced to move quickly. See them.
MRS. MARY K. KEENAN & SONS
Greenwood Ranch, Dalton, Nebraska

NEW YORK

Briarcliff Farms, Inc.

A splendid selection of
YOUNG BULLS AND HEIFERS
of most Desirable Breeding
PINE PLAINS (Dutchess County NEW YORK

NORTH DAKOTA

Hartley Stock Farm

On offer now, outstanding sons of Earl Eric Glencarnock 3d, Eventuation of Page, Imp. Evaxus of Ballindalloch, Imp. Mulben Portfolio, and General of Page. If you want herd bulls and show prospects of the finest quality and breeding, write us for description and prices.
Kenneth McGregor, Manager. Page, North Dakota

SOUTH DAKOTA

Woodland Aberdeen-Angus

For Sale—Young bulls sired by Woodland Marshall 442764, by Quality Marshall, 1926 International Grand Champion son of Earl Marshall.
WILBUR ODLAND, HURLEY, SOUTH DAKOTA

Next Sale Sept. 30th

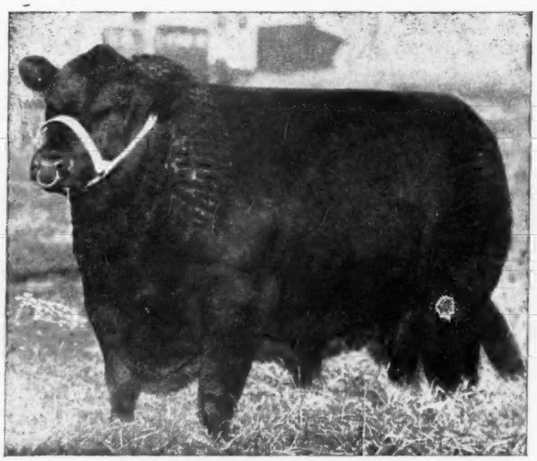

Eileenmere 15th, International Grand Champion

Featuring the Get of His Son

EILEENMERE 32d 428072

On this occasion we will offer to the public what we consider the best lot of cattle to come from this herd. Our show yard record in both the breeding classes and the fat classes at the leading shows indicate the quality of cattle we will have on offer. The catalogs will tell the story as to breeding, etc. In the meantime see our show herd at Sedalia, Springfield, Des Moines, Indianapolis and then at the Southern Fairs. Watch the next issue of the Journal for further announcements. Lest you may forget just drop us a line now and get your name on the catalog list.

J. Garrett Tolan, - Pleasant Plains, Illinois

Great roomy matrons in Milo Sheats Pasture, near Aledo, Illinois.

The Livelong Day—

(Continued from page 10)

its prize assortment. Just who is who amongst this group or family of great cattle lovers is more than the writer has ever been able to figure out. Suffice to say that they know the good ones, and they grow that kind.

A pause at Glen Morgan's place found him "out." Mrs. Morgan was on her way from the hen house with an apron full of nice fresh eggs. Wendell and Lawrence with International records that are indeed enviable were a bit reticent, but young "Squirt" volunteered to get his three steers in a corner long enough to have a snap taken. This youngster has a great start and his steers look like they might be interesting in the finals. It must be great to have a set of boys like these Morgan lads—keen and on the job every minute.

There were many other places that we might well have stopped had time permitted, but next day's sale demanded that we be there early to meet buyers as they arrived and so it was good night to Mercer county.

—o—

Advertising Did the Business.

John W. Auman & Son, of Marion, Iowa, write: "We are writing to inform you that we have sold the cows which we advertised in the Aberdeen-Angus Journal to Mr. James Hudson, of Ashland, Kansas. So just change the advertisement to present the two year old heifers and the yearlings. We also sold to Beecher F. Breyfogle, of Garden City, Kansas, the young bull Brookdale Bandolier 486063 by Belmar Bandolier, the bull which we sold to Mr. Breyfogle last year. This bull is out of Blackbird of Brookdale 443422 by Black Art S.

—o—

Claims September 18th.

R. R. Lucore & Sons, of Arriba, Colorado, have claimed Wednesday, September 18th as the date when they will make a draft sale of some thirty head of registered Aberdeen-Angus cattle from their well known herd. These gentlemen have for many years shown some of their cattle at the National Western Stock Show at Denver each year. The herd consists of something like 100 head at present and was founded in 1900 by the purchase of seven cows and heifers and a bull from L. McWhorter, of Aledo, Illinois, and has been added to from time to time from the show herds that have visited the Denver show. Those interested in this sale will please ask these gentlemen for a copy of the catalog which will be out in time. Watch the Journal for further announcements too.

Editorial—

(Continued from page 6)

tle with nature and the elements. Just how one could write a better editorial in support of the Aberdeen-Angus breed the Journal would like to know than is disclosed in the following letter which Mr. John W. Tippett, of Armstrong, Missouri, did not know when he penned it was ever to find light in a newspaper column. Here is the letter that came to hand in the course of an ordinary business transaction, and it illustrates well what many another subscriber to the Journal has said in years past:

"I bought my first registered Aberdeen-Angus cattle in the spring of 1919—ten head of cows and heifers and a bull at $1,000.00. It looked rather high to a beginner but has proved to be a good investment for me, and it will for any man if he will only stay with them. A few years ago I bought a Fourth Branch Blackbird heifer calf at $125.00. I have since sold $635.00 worth of cows and bulls from her and I still have the old cow and two of her daughters, and they each one have calves at foot now. What better investment can a young man make than to buy a few good cows and heifers. I only have fifteen registered cows and heifers of breeding age. They are all Ericas, Blackbirds and Queen Mothers. Heading my herd now is Pride of Marshall 4th 466674, a richly bred Earl Marshall bull that I bought of Dyson & Rodewald, of Rushville, Illinois. I also have a few grade cows that I keep for milk, not because the pure breds do not give plenty, but I just have not the heart to take the milk away from a good calf."

WOODCOTE ANGUS

100 head of Trojan Ericas, Miss Burgesses, Blackcaps and Elbas, strong in the blood of BALLINDALLOCH, Harviestoun and Blackcap Revolution, including International and State Fair Champions and Gr. Cham., ACCREDITED and BLOOD TESTED. Young stock for sale. Inspection invited.
WOODCOTE STOCK FARM, IONIA, MICHIGAN
Dwight Cutler, Prop. Alexander Minty, Mgr.

AUCTIONEERS

N. G. Kraschel
Specializing Aberdeen-Angus Sales
Harlan, Iowa

W. H. Cooper
Aberdeen-Angus Breeder and Salesman
Hedrick, Iowa

E. E. Irwin
The Country's Livest Auctioneer with
Irwin Auction Co., Salem, Ill.

A. D. Bradshaw
Auctioneer—I will bring you more buying power than any auctioneer in America.
Smithshire, Illinois

KENNETH VEON, LIVE STOCK AUCTIONEER
My Aberdeen-Angus Salesmanship is conducted along sound and conservative lines. Write early for sale date.
332 So. 29th St. LINCOLN, NEBR.

COMING SALES

To the Aberdeen-Angus Breeders of America: We are coming into what we believe is going to be a very prosperous Auction Sale period and your breed paper wants to be of all the service possible to those who plan to use this highly satisfactory way of disposing of their surplus cattle. By all means select your sale dates early and then claim them with the Journal. Confer with your auctioneer for a date and he will see that it does not conflict with any other date in your trade territory.

August 12—Miller & Kemp, Olin, Iowa.

September 18—R. R. Lucore & Son, Knollwood Farm, Arriba, Colorado.

September 30—J. Garrett Tolan, Pleasant Plains, Illinois.

October 3—Mercer County Breeders Sale, Aledo, Illinois. Hugh McWhorter, Mgr.

October 7—Robt. Larmer, Maryville, Missouri.

October 8—R. M. Evans, Maryville, Missouri.

October 10—Illinois Breeders Sale, at Fair Grounds, Springfield. E. E. Irwin, Manager, Box 546.

October 15—Dr. Geo. M. Laughlin, Kirksville, Missouri.

October 28—Maasdam Farm, Fairfield, Iowa.

1936.

June 1 and 2—Strathmore Farms, Webster City, Iowa.

WICKWIRE
EARLEVILLE, MARYLAND
Outstanding Breeding Stock
Come to Maryland For Quality
Aberdeen-Angus Beef Cattle
For Information—Write G. K. BAILEY

Free Auction Service

Did you ever stop to think that the services of a competent auctioneer are free? Well, they are, for his charge is paid by the added receipts of your sale. More breeders and producers of live stock are using my auction service than that of any other salesman in the United States. There must be a reason. My customers say "It is free."

if you contemplate holding a sale
write or wire me collect.

Arthur W. Thompson, *Auctioneer*

2300 Harwood Street - - - - - - - - - Lincoln, Nebraska

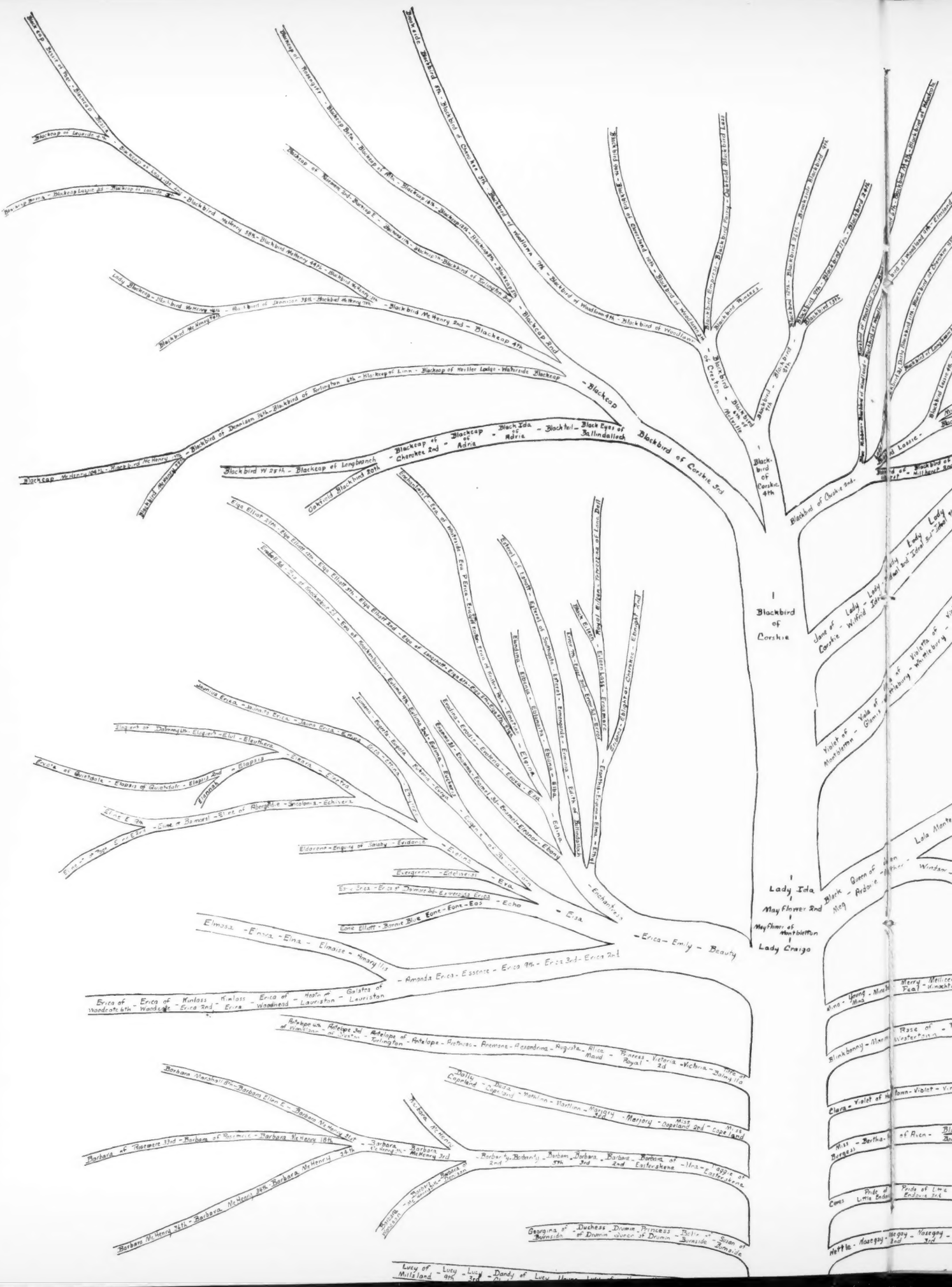
Blackcap
Blackbird of Corskie 3rd
Blackbird of Corskie
Lady Ida
May Flower 2nd
Mayflower of Montblettun
Lady Craigo
Erica - Emily - Beauty
Amanda Erica - Essence - Erica 9th - Erica 3rd - Erica 2nd
Elmosa - Emma - Elma - Elmaise - Henry 11th
Echo
Eise
Enchantress
Eldorena - Enquiry of Sealby - Eridanus
Evergreen - Edelweiss
Eva
Eric Ines - Erica of Dalmuthol - Esmeralda Erica
Eone Elliott - Bonnie Blue Eone - Eone - Eos
Erica of Woodcote 6th - Erica of Woodcote - Kinloss - Erica 2nd - Kinloss - Erica - Erica of Woodhead - Heath of Lauriston - Galatea of Lauriston
Antelope with of Hamilton - Antelope 3rd of Crichton - Antelope of Torlington - Antelope - Anthusa - Anemone - Alexandrina - Augusta - Alice Maud - Princess Royal - Victoria 2d - Victoria - Balmilla
Barbara Marshall Ric - Barbara Ellen E - Barbara McHenry 21st
Barbara McHenry 3rd
Barbara McHenry 2nd
Barbara McHenry 3rd - Barbara Eastershene - Hns - Eagle of Eastershene
Barbara McHenry 38th - Barbara McHenry 34th - Barbara McHenry 28th
Barbara McHenry 18th
Barbara McHenry
Georgina of Burnside - Duchess of Drumin - Drumin - Princess Queen of Drumin - Belle of Burnside - Sylvan of Burnside
Lucy of Millsland - Lucy 9th - Lucy 3rd - Dandy of Lucy
Blackbird of Corskie 2nd.
Blackbird of Corskie 4th
Blackbird of Corskie 5th
Blackbird of Corskie 6th
Blackbird of Corskie 7th
Blackbird of Corskie 8th
Blackbird of Corskie 9th
Blackbird of Corskie 10th
Blackbird of Corskie 11th
Blackbird of Corskie 12th
Blackbird of Corskie 13th
Blackbird of Corskie 14th
Blackbird of Corskie 15th
Blackbird of Corskie 16th
Blackbird of Corskie 17th
Blackbird of Corskie 18th
Blackbird of Corskie 19th
Blackbird of Corskie 20th
Blackbird of Corskie 21st
Blackbird of Corskie 22nd
Blackbird of Corskie 23rd
Blackbird of Corskie 24th
Blackbird of Corskie 25th
Blackbird of Corskie 26th
Blackbird of Corskie 27th
Blackbird of Corskie 28th
Blackbird of Corskie 29th
Blackbird of Corskie 30th
Blackbird of Corskie 31st
Blackbird of Corskie 32nd
Blackbird of Corskie 33rd
Blackbird of Corskie 34th
Blackbird of Corskie 35th
Blackbird of Corskie 36th
Blackbird of Corskie 37th
Blackbird of Corskie 38th
Blackbird of Corskie 39th
Blackbird of Corskie 40th
Blackbird of Corskie 41st
Blackbird of Corskie 42nd
Blackbird of Corskie 43rd
Blackbird of Corskie 44th
Blackbird of Corskie 45th
Blackbird of Corskie 46th
Blackbird of Corskie 47th
Blackbird of Corskie 48th
Blackbird of Corskie 49th
Blackbird of Corskie 50th
Blackbird of Corskie 51st
Blackbird of Corskie 52nd
Blackbird of Corskie 53rd
Blackbird of Corskie 54th
Blackbird of Corskie 55th
Blackbird of Corskie 56th
Blackbird of Corskie 57th
Blackbird of Corskie 58th
Blackbird of Corskie 59th
Blackbird of Corskie 60th
Blackbird of Corskie 61st
Blackbird of Corskie 62nd
Blackbird of Corskie 63rd
Blackbird of Corskie 64th
Blackbird of Corskie 65th
Blackbird of Corskie 66th
Blackbird of Corskie 67th
Blackbird of Corskie 68th
Blackbird of Corskie 69th
Blackbird of Corskie 70th
Blackbird of Corskie 71st
Blackbird of Corskie 72nd
Blackbird of Corskie 73rd
Blackbird of Corskie 74th
Blackbird of Corskie 75th
Blackbird of Corskie 76th
Blackbird of Corskie 77th
Blackbird of Corskie 78th
Blackbird of Corskie 79th
Blackbird of Corskie 80th
Blackbird of Corskie 81st
Blackbird of Corskie 82nd
Blackbird of Corskie 83rd
Blackbird of Corskie 84th
Blackbird of Corskie 85th
Blackbird of Corskie 86th
Blackbird of Corskie 87th
Blackbird of Corskie 88th
Blackbird of Corskie 89th
Blackbird of Corskie 90th
Blackbird of Corskie 91st
Blackbird of Corskie 92nd
Blackbird of Corskie 93rd
Blackbird of Corskie 94th
Blackbird of Corskie 95th
Blackbird of Corskie 96th
Blackbird of Corskie 97th
Blackbird of Corskie 98th
Blackbird of Corskie 99th
Blackbird of Corskie 100th
Blackbird of Corskie 101st
Blackbird of Corskie 102nd
Blackbird of Corskie 103rd
Blackbird of Corskie 104th
Blackbird of Corskie 105th
Blackbird of Corskie 106th
Blackbird of Corskie 107th
Blackbird of Corskie 108th
Blackbird of Corskie 109th
Blackbird of Corskie 110th
Blackbird of Corskie 111th
Blackbird of Corskie 112th
Blackbird of Corskie 113th
Blackbird of Corskie 114th
Blackbird of Corskie 115th
Blackbird of Corskie 116th
Blackbird of Corskie 117th
Blackbird of Corskie 118th
Blackbird of Corskie 119th
Blackbird of Corskie 120th
Blackbird of Corskie 121st
Blackbird of Corskie 122nd
Blackbird of Corskie 123rd
Blackbird of Corskie 124th
Blackbird of Corskie 125th
Blackbird of Corskie 126th
Blackbird of Corskie 127th
Blackbird of Corskie 128th
Blackbird of Corskie 129th
Blackbird of Corskie 130th
Blackbird of Corskie 131st
Blackbird of Corskie 132nd
Blackbird of Corskie 133rd
Blackbird of Corskie 134th
Blackbird of Corskie 135th
Blackbird of Corskie 136th
Blackbird of Corskie 137th
Blackbird of Corskie 138th
Blackbird of Corskie 139th
Blackbird of Corskie 140th
Blackbird of Corskie 141st
Blackbird of Corskie 142nd
Blackbird of Corskie 143rd
Blackbird of Corskie 144th
Blackbird of Corskie 145th
Blackbird of Corskie 146th
Blackbird of Corskie 147th
Blackbird of Corskie 148th
Blackbird of Corskie 149th
Blackbird of Corskie 150th
Blackbird of Corskie 151st
Blackbird of Corskie 152nd
Blackbird of Corskie 153rd
Blackbird of Corskie 154th
Blackbird of Corskie 155th
Blackbird of Corskie 156th
Blackbird of Corskie 157th
Blackbird of Corskie 158th
Blackbird of Corskie 159th
Blackbird of Corskie 160th
Blackbird of Corskie 161st
Blackbird of Corskie 162nd
Blackbird of Corskie 163rd
Blackbird of Corskie 164th
Blackbird of Corskie 165th
Blackbird of Corskie 166th
Blackbird of Corskie 167th
Blackbird of Corskie 168th
Blackbird of Corskie 169th
Blackbird of Corskie 170th
Blackbird of Corskie 171st
Blackbird of Corskie 172nd
Blackbird of Corskie 173rd
Blackbird of Corskie 174th
Blackbird of Corskie 175th
Blackbird of Corskie 176th
Blackbird of Corskie 177th
Blackbird of Corskie 178th
Blackbird of Corskie 179th
Blackbird of Corskie 180th
Blackbird of Corskie 181st
Blackbird of Corskie 182nd
Blackbird of Corskie 183rd
Blackbird of Corskie 184th
Blackbird of Corskie 185th
Blackbird of Corskie 186th
Blackbird of Corskie 187th
Blackbird of Corskie 188th
Blackbird of Corskie 189th
Blackbird of Corskie 190th
Blackbird of Corskie 191st
Blackbird of Corskie 192nd
Blackbird of Corskie 193rd
Blackbird of Corskie 194th
Blackbird of Corskie 195th
Blackbird of Corskie 196th
Blackbird of Corskie 197th
Blackbird of Corskie 198th
Blackbird of Corskie 199th
Blackbird of Corskie 200th
Blackbird of Corskie 201st
Blackbird of Corskie 202nd
Blackbird of Corskie 203rd
Blackbird of Corskie 204th
Blackbird of Corskie 205th
Blackbird of Corskie 206th
Blackbird of Corskie 207th
Blackbird of Corskie 208th
Blackbird of Corskie 209th
Blackbird of Corskie 210th
Blackbird of Corskie 211th
Blackbird of Corskie 212th
Blackbird of Corskie 213th
Blackbird of Corskie 214th
Blackbird of Corskie 215th
Blackbird of Corskie 216th
Blackbird of Corskie 217th
Blackbird of Corskie 218th
Blackbird of Corskie 219th
Blackbird of Corskie 220th
Blackbird of Corskie 221st
Blackbird of Corskie 222nd
Blackbird of Corskie 223rd
Blackbird of Corskie 224th
Blackbird of Corskie 225th
Blackbird of Corskie 226th
Blackbird of Corskie 227th
Blackbird of Corskie 228th
Blackbird of Corskie 229th
Blackbird of Corskie 230th
Blackbird of Corskie 231st
Blackbird of Corskie 232nd
Blackbird of Corskie 233rd
Blackbird of Corskie 234th
Blackbird of Corskie 235th
Blackbird of Corskie 236th
Blackbird of Corskie 237th
Blackbird of Corskie 238th
Blackbird of Corskie 239th
Blackbird of Corskie 240th
Blackbird of Corskie 241st
Blackbird of Corskie 242nd
Blackbird of Corskie 243rd
Blackbird of Corskie 244th
Blackbird of Corskie 245th
Blackbird of Corskie 246th
Blackbird of Corskie 247th
Blackbird of Corskie 248th
Blackbird of Corskie 249th
Blackbird of Corskie 250th
Blackbird of Corskie 251st
Blackbird of Corskie 252nd
Blackbird of Corskie 253rd
Blackbird of Corskie 254th
Blackbird of Corskie 255th
Blackbird of Corskie 256th
Blackbird of Corskie 257th
Blackbird of Corskie 258th
Blackbird of Corskie 259th
Blackbird of Corskie 260th
Blackbird of Corskie 261st
Blackbird of Corskie 262nd
Blackbird of Corskie 263rd
Blackbird of Corskie 264th
Blackbird of Corskie 265th
Blackbird of Corskie 266th
Blackbird of Corskie 267th
Blackbird of Corskie 268th
Blackbird of Corskie 269th
Blackbird of Corskie 270th
Blackbird of Corskie 271st
Blackbird of Corskie 272nd
Blackbird of Corskie 273rd
Blackbird of Corskie 274th
Blackbird of Corskie 275th
Blackbird of Corskie 276th
Blackbird of Corskie 277th
Blackbird of Corskie 278th
Blackbird of Corskie 279th
Blackbird of Corskie 280th
Blackbird of Corskie 281st
Blackbird of Corskie 282nd
Blackbird of Corskie 283rd
Blackbird of Corskie 284th
Blackbird of Corskie 285th
Blackbird of Corskie 286th
Blackbird of Corskie 287th
Blackbird of Corskie 288th
Blackbird of Corskie 289th
Blackbird of Corskie 290th
Blackbird of Corskie 291st
Blackbird of Corskie 292nd
Blackbird of Corskie 293rd
Blackbird of Corskie 294th
Blackbird of Corskie 295th
Blackbird of Corskie 296th
Blackbird of Corskie 297th
Blackbird of Corskie 298th
Blackbird of Corskie 299th
Blackbird of Corskie 300th
Blackbird of Corskie 301st
Blackbird of Corskie 302nd
Blackbird of Corskie 303rd
Blackbird of Corskie 304th
Blackbird of Corskie 305th
Blackbird of Corskie 306th
Blackbird of Corskie 307th
Blackbird of Corskie 308th
Blackbird of Corskie 309th
Blackbird of Corskie 310th
Blackbird of Corskie 311th
Blackbird of Corskie 312th
Blackbird of Corskie 313th
Blackbird of Corskie 314th
Blackbird of Corskie 315th
Blackbird of Corskie 316th
Blackbird of Corskie 317th
Blackbird of Corskie 318th
Blackbird of Corskie 319th
Blackbird of Corskie 320th
Blackbird of Corskie 321st
Blackbird of Corskie 322nd
Blackbird of Corskie 323rd
Blackbird of Corskie 324th
Blackbird of Corskie 325th
Blackbird of Corskie 326th
Blackbird of Corskie 327th
Blackbird of Corskie 328th
Blackbird of Corskie 329th
Blackbird of Corskie 330th
Blackbird of Corskie 331st
Blackbird of Corskie 332nd
Blackbird of Corskie 333rd
Blackbird of Corskie 334th
Blackbird of Corskie 335th
Blackbird of Corskie 336th
Blackbird of Corskie 337th
Blackbird of Corskie 338th
Blackbird of Corskie 339th
Blackbird of Corskie 340th
Blackbird of Corskie 341st
Blackbird of Corskie 342nd
Blackbird of Corskie 343rd
Blackbird of Corskie 344th
Blackbird of Corskie 345th
Blackbird of Corskie 346th
Blackbird of Corskie 347th
Blackbird of Corskie 348th
Blackbird of Corskie 349th
Blackbird of Corskie 350th
Blackbird of Corskie 351st
Blackbird of Corskie 352nd
Blackbird of Corskie 353rd
Blackbird of Corskie 354th
Blackbird of Corskie 355th
Blackbird of Corskie 356th
Blackbird of Corskie 357th
Blackbird of Corskie 358th
Blackbird of Corskie 359th
Blackbird of Corskie 360th
Blackbird of Corskie 361st
Blackbird of Corskie 362nd
Blackbird of Corskie 363rd
Blackbird of Corskie 364th
Blackbird of Corskie 365th
Blackbird of Corskie 366th
Blackbird of Corskie 367th
Blackbird of Corskie 368th
Blackbird of Corskie 369th
Blackbird of Corskie 370th
Blackbird of Corskie 371st
Blackbird of Corskie 372nd
Blackbird of Corskie 373rd
Blackbird of Corskie 374th
Blackbird of Corskie 375th
Blackbird of Corskie 376th
Blackbird of Corskie 377th
Blackbird of Corskie 378th
Blackbird of Corskie 379th
Blackbird of Corskie 380th
Blackbird of Corskie 381st
Blackbird of Corskie 382nd
Blackbird of Corskie 383rd
Blackbird of Corskie 384th
Blackbird of Corskie 385th
Blackbird of Corskie 386th
Blackbird of Corskie 387th
Blackbird of Corskie 388th
Blackbird of Corskie 389th
Blackbird of Corskie 390th
Blackbird of Corskie 391st
Blackbird of Corskie 392nd
Blackbird of Corskie 393rd
Blackbird of Corskie 394th
Blackbird of Corskie 395th
Blackbird of Corskie 396th
Blackbird of Corskie 397th
Blackbird of Corskie 398th
Blackbird of Corskie 399th
Blackbird of Corskie 400th
Blackbird of Corskie 401st
Blackbird of Corskie 402nd
Blackbird of Corskie 403rd
Blackbird of Corskie 404th
Blackbird of Corskie 405th
Blackbird of Corskie 406th
Blackbird of Corskie 407th
Blackbird of Corskie 408th
Blackbird of Corskie 409th
Blackbird of Corskie 410th
Blackbird of Corskie 411th
Blackbird of Corskie 412th
Blackbird of Corskie 413th
Blackbird of Corskie 414th
Blackbird of Corskie 415th
Blackbird of Corskie 416th
Blackbird of Corskie 417th
Blackbird of Corskie 418th
Blackbird of Corskie 419th
Blackbird of Corskie 420th
Blackbird of Corskie 421st
Blackbird of Corskie 422nd
Blackbird of Corskie 423rd
Blackbird of Corskie 424th
Blackbird of Corskie 425th
Blackbird of Corskie 426th
Blackbird of Corskie 427th
Blackbird of Corskie 428th
Blackbird of Corskie 429th
Blackbird of Corskie 430th
Blackbird of Corskie 431st
Blackbird of Corskie 432nd
Blackbird of Corskie 433rd
Blackbird of Corskie 434th
Blackbird of Corskie 435th
Blackbird of Corskie 436th
Blackbird of Corskie 437th
Blackbird of Corskie 438th
Blackbird of Corskie 439th
Blackbird of Corskie 440th
Blackbird of Corskie 441st
Blackbird of Corskie 442nd
Blackbird of Corskie 443rd
Blackbird of Corskie 444th
Blackbird of Corskie 445th
Blackbird of Corskie 446th
Blackbird of Corskie 447th
Blackbird of Corskie 448th
Blackbird of Corskie 449th
Blackbird of Corskie 450th
Blackbird of Corskie 451st
Blackbird of Corskie 452nd
Blackbird of Corskie 453rd
Blackbird of Corskie 454th
Blackbird of Corskie 455th
Blackbird of Corskie 456th
Blackbird of Corskie 457th
Blackbird of Corskie 458th
Blackbird of Corskie 459th
Blackbird of Corskie 460th
Blackbird of Corskie 461st
Blackbird of Corskie 462nd
Blackbird of Corskie 463rd
Blackbird of Corskie 464th
Blackbird of Corskie 465th
Blackbird of Corskie 466th
Blackbird of Corskie 467th
Blackbird of Corskie 468th
Blackbird of Corskie 469th
Blackbird of Corskie 470th
Blackbird of Corskie 471st
Blackbird of Corskie 472nd
Blackbird of Corskie 473rd
Blackbird of Corskie 474th
Blackbird of Corskie 475th
Blackbird of Corskie 476th
Blackbird of Corskie 477th
Blackbird of Corskie 478th
Blackbird of Corskie 479th
Blackbird of Corskie 480th
Blackbird of Corskie 481st
Blackbird of Corskie 482nd
Blackbird of Corskie 483rd
Blackbird of Corskie 484th
Blackbird of Corskie 485th
Blackbird of Corskie 486th
Blackbird of Corskie 487th
Blackbird of Corskie 488th
Blackbird of Corskie 489th
Blackbird of Corskie 490th
Blackbird of Corskie 491st
Blackbird of Corskie 492nd
Blackbird of Corskie 493rd
Blackbird of Corskie 494th
Blackbird of Corskie 495th
Blackbird of Corskie 496th
Blackbird of Corskie 497th
Blackbird of Corskie 498th
Blackbird of Corskie 499th
Blackbird of Corskie 500th
Blackbird of Corskie 501st
Blackbird of Corskie 502nd
Blackbird of Corskie 503rd
Blackbird of Corskie 504th
Blackbird of Corskie 505th
Blackbird of Corskie 506th
Blackbird of Corskie 507th
Blackbird of Corskie 508th
Blackbird of Corskie 509th
Blackbird of Corskie 510th
Blackbird of Corskie 511th
Blackbird of Corskie 512th
Blackbird of Corskie 513th
Blackbird of Corskie 514th
Blackbird of Corskie 515th
Blackbird of Corskie 516th
Blackbird of Corskie 517th
Blackbird of Corskie 518th
Blackbird of Corskie 519th
Blackbird of Corskie 520th
Blackbird of Corskie 521st
Blackbird of Corskie 522nd
Blackbird of Corskie 523rd
Blackbird of Corskie 524th
Blackbird of Corskie 525th
Blackbird of Corskie 526th
Blackbird of Corskie 527th
Blackbird of Corskie 528th
Blackbird of Corskie 529th
Blackbird of Corskie 530th
Blackbird of Corskie 531st
Blackbird of Corskie 532nd
Blackbird of Corskie 533rd
Blackbird of Corskie 534th
Blackbird of Corskie 535th
Blackbird of Corskie 536th
Blackbird of Corskie 537th
Blackbird of Corskie 538th
Blackbird of Corskie 539th
Blackbird of Corskie 540th
Blackbird of Corskie 541st
Blackbird of Corskie 542nd
Blackbird of Corskie 543rd
Blackbird of Corskie 544th
Blackbird of Corskie 545th
Blackbird of Corskie 546th
Blackbird of Corskie 547th
Blackbird of Corskie 548th
Blackbird of Corskie 549th
Blackbird of Corskie 550th
Blackbird of Corskie 551st
Blackbird of Corskie 552nd
Blackbird of Corskie 553rd
Blackbird of Corskie 554th
Blackbird of Corskie 555th
Blackbird of Corskie 556th
Blackbird of Corskie 557th
Blackbird of Corskie 558th
Blackbird of Corskie 559th
Blackbird of Corskie 560th
Blackbird of Corskie 561st
Blackbird of Corskie 562nd
Blackbird of Corskie 563rd
Blackbird of Corskie 564th
Blackbird of Corskie 565th
Blackbird of Corskie 566th
Blackbird of Corskie 567th
Blackbird of Corskie 568th
Blackbird of Corskie 569th
Blackbird of Corskie 570th
Blackbird of Corskie 571st
Blackbird of Corskie 572nd
Blackbird of Corskie 573rd
Blackbird of Corskie 574th
Blackbird of Corskie 575th
Blackbird of Corskie 576th
Blackbird of Corskie 577th
Blackbird of Corskie 578th
Blackbird of Corskie 579th
Blackbird of Corskie 580th
Blackbird of Corskie 581st
Blackbird of Corskie 582nd
Blackbird of Corskie 583rd
Blackbird of Corskie 584th
Blackbird of Corskie 585th
Blackbird of Corskie 586th
Blackbird of Corskie 587th
Blackbird of Corskie 588th
Blackbird of Corskie 589th
Blackbird of Corskie 590th
Blackbird of Corskie 591st
Blackbird of Corskie 592nd
Blackbird of Corskie 593rd
Blackbird of Corskie 594th
Blackbird of Corskie 595th
Blackbird of Corskie 596th
Blackbird of Corskie 597th
Blackbird of Corskie 598th
Blackbird of Corskie 599th
Blackbird of Corskie 600th
Blackbird of Corskie 601st
Blackbird of Corskie 602nd
Blackbird of Corskie 603rd
Blackbird of Corskie 604th
Blackbird of Corskie 605th
Blackbird of Corskie 606th
Blackbird of Corskie 607th
Blackbird of Corskie 608th
Blackbird of Corskie 609th
Blackbird of Corskie 610th
Blackbird of Corskie 611th
Blackbird of Corskie 612th
Blackbird of Corskie 613th
Blackbird of Corskie 614th
Blackbird of Corskie 615th
Blackbird of Corskie 616th
Blackbird of Corskie 617th
Blackbird of Corskie 618th
Blackbird of Corskie 619th
Blackbird of Corskie 620th
Blackbird of Corskie 621st
Blackbird of Corskie 622nd
Blackbird of Corskie 623rd
Blackbird of Corskie 624th
Blackbird of Corskie 625th
Blackbird of Corskie 626th
Blackbird of Corskie 627th
Blackbird of Corskie 628th
Blackbird of Corskie 629th
Blackbird of Corskie 630th
Blackbird of Corskie 631st
Blackbird of Corskie 632nd
Blackbird of Corskie 633rd
Blackbird of Corskie 634th
Blackbird of Corskie 635th
Blackbird of Corskie 636th
Blackbird of Corskie 637th
Blackbird of Corskie 638th
Blackbird of Corskie 639th
Blackbird of Corskie 640th
Blackbird of Corskie 641st
Blackbird of Corskie 642nd
Blackbird of Corskie 643rd
Blackbird of Corskie 644th
Blackbird of Corskie 645th
Blackbird of Corskie 646th
Blackbird of Corskie 647th
Blackbird of Corskie 648th
Blackbird of Corskie 649th
Blackbird of Corskie 650th
Blackbird of Corskie 651st
Blackbird of Corskie 652nd
Blackbird of Corskie 653rd
Blackbird of Corskie 654th
Blackbird of Corskie 655th
Blackbird of Corskie 656th
Blackbird of Corskie 657th
Blackbird of Corskie 658th
Blackbird of Corskie 659th
Blackbird of Corskie 660th
Blackbird of Corskie 661st
Blackbird of Corskie 662nd
Blackbird of Corskie 663rd
Blackbird of Corskie 664th
Blackbird of Corskie 665th
Blackbird of Corskie 666th
Blackbird of Corskie 667th
Blackbird of Corskie 668th
Blackbird of Corskie 669th
Blackbird of Corskie 670th
Blackbird of Corskie 671st
Blackbird of Corskie 672nd
Blackbird of Corskie 673rd
Blackbird of Corskie 674th
Blackbird of Corskie 675th
Blackbird of Corskie 676th
Blackbird of Corskie 677th
Blackbird of Corskie 678th
Blackbird of Corskie 679th
Blackbird of Corskie 680th
Blackbird of Corskie 681st
Blackbird of Corskie 682nd
Blackbird of Corskie 683rd
Blackbird of Corskie 684th
Blackbird of Corskie 685th
Blackbird of Corskie 686th
Blackbird of Corskie 687th
Blackbird of Corskie 688th
Blackbird of Corskie 689th
Blackbird of Corskie 690th
Blackbird of Corskie 691st
Blackbird of Corskie 692nd
Blackbird of Corskie 693rd
Blackbird of Corskie 694th
Blackbird of Corskie 695th
Blackbird of Corskie 696th
Blackbird of Corskie 697th
Blackbird of Corskie 698th
Blackbird of Corskie 699th
Blackbird of Corskie 700th
Blackbird of Corskie 701st
Blackbird of Corskie 702nd
Blackbird of Corskie 703rd
Blackbird of Corskie 704th
Blackbird of Corskie 705th
Blackbird of Corskie 706th
Blackbird of Corskie 707th
Blackbird of Corskie 708th
Blackbird of Corskie 709th
Blackbird of Corskie 710th
Blackbird of Corskie 711th
Blackbird of Corskie 712th
Blackbird of Corskie 713th
Blackbird of Corskie 714th
Blackbird of Corskie 715th
Blackbird of Corskie 716th
Blackbird of Corskie 717th
Blackbird of Corskie 718th
Blackbird of Corskie 719th
Blackbird of Corskie 720th
Blackbird of Corskie 721st
Blackbird of Corskie 722nd
Blackbird of Corskie 723rd
Blackbird of Corskie 724th
Blackbird of Corskie 725th
Blackbird of Corskie 726th
Blackbird of Corskie 727th
Blackbird of Corskie 728th
Blackbird of Corskie 729th
Blackbird of Corskie 730th
Blackbird of Corskie 731st
Blackbird of Corskie 732nd
Blackbird of Corskie 733rd
Blackbird of Corskie 734th
Blackbird of Corskie 735th
Blackbird of Corskie 736th
Blackbird of Corskie 737th
Blackbird of Corskie 738th
Blackbird of Corskie 739th
Blackbird of Corskie 740th
Blackbird of Corskie 741st
Blackbird of Corskie 742nd
Blackbird of Corskie 743rd
Blackbird of Corskie 744th
Blackbird of Corskie 745th
Blackbird of Corskie 746th
Blackbird of Corskie 747th
Blackbird of Corskie 748th
Blackbird of Corskie 749th
Blackbird of Corskie 750th
Blackbird of Corskie 751st
Blackbird of Corskie 752nd
Blackbird of Corskie 753rd
Blackbird of Corskie 754th
Blackbird of Corskie 755th
Blackbird of Corskie 756th
Blackbird of Corskie 757th
Blackbird of Corskie 758th
Blackbird of Corskie 759th
Blackbird of Corskie 760th
Blackbird of Corskie 761st
Blackbird of Corskie 762nd
Blackbird of Corskie 763rd
Blackbird of Corskie 764th
Blackbird of Corskie 765th
Blackbird of Corskie 766th
Blackbird of Corskie 767th
Blackbird of Corskie 768th
Blackbird of Corskie 769th
Blackbird of Corskie 770th
Blackbird of Corskie 771st
Blackbird of Corskie 772nd
Blackbird of Corskie 773rd
Blackbird of Corskie 774th
Blackbird of Corskie 775th
Blackbird of Corskie 776th
Blackbird of Corskie 777th
Blackbird of Corskie 778th
Blackbird of Corskie 779th
Blackbird of Corskie 780th
Blackbird of Corskie 781st
Blackbird of Corskie 782nd
Blackbird of Corskie 783rd
Blackbird of Corskie 784th
Blackbird of Corskie 785th
Blackbird of Corskie 786th
Blackbird of Corskie 787th
Blackbird of Corskie 788th
Blackbird of Corskie 789th
Blackbird of Corskie 790th
Blackbird of Corskie 791st
Blackbird of Corskie 792nd
Blackbird of Corskie 793rd
Blackbird of Corskie 794th
Blackbird of Corskie 795th
Blackbird of Corskie 796th
Blackbird of Corskie 797th
Blackbird of Corskie 798th
Blackbird of Corskie 799th
Blackbird of Corskie 800th
Blackbird of Corskie 801st
Blackbird of Corskie 802nd
Blackbird of Corskie 803rd
Blackbird of Corskie 804th
Blackbird of Corskie 805th
Blackbird of Corskie 806th
Blackbird of Corskie 807th
Blackbird of Corskie 808th
Blackbird of Corskie 809th
Blackbird of Corskie 810th
Blackbird of Corskie 811th
Blackbird of Corskie 812th
Blackbird of Corskie 813th
Blackbird of Corskie 814th
Blackbird of Corskie 815th
Blackbird of Corskie 816th
Blackbird of Corskie 817th
Blackbird of Corskie 818th
Blackbird of Corskie 819th
Blackbird of Corskie 820th
Blackbird of Corskie 821st
Blackbird of Corskie 822nd
Blackbird of Corskie 823rd
Blackbird of Corskie 824th
Blackbird of Corskie 825th
Blackbird of Corskie 826th
Blackbird of Corskie 827th
Blackbird of Corskie 828th
Blackbird of Corskie 829th
Blackbird of Corskie 830th
Blackbird of Corskie 831st
Blackbird of Corskie 832nd
Blackbird of Corskie 833rd
Blackbird of Corskie 834th
Blackbird of Corskie 835th
Blackbird of Corskie 836th
Blackbird of Corskie 837th
Blackbird of Corskie 838th
Blackbird of Corskie 839th
Blackbird of Corskie 840th
Blackbird of Corskie 841st
Blackbird of Corskie 842nd
Blackbird of Corskie 843rd
Blackbird of Corskie 844th
Blackbird of Corskie 845th
Blackbird of Corskie 846th
Blackbird of Corskie 847th
Blackbird of Corskie 848th
Blackbird of Corskie 849th
Blackbird of Corskie 850th
Blackbird of Corskie 851st
Blackbird of Corskie 852nd
Blackbird of Corskie 853rd
Blackbird of Corskie 854th
Blackbird of Corskie 855th
Blackbird of Corskie 856th
Blackbird of Corskie 857th
Blackbird of Corskie 858th
Blackbird of Corskie 859th
Blackbird of Corskie 860th
Blackbird of Corskie 861st
Blackbird of Corskie 862nd
Blackbird of Corskie 863rd
Blackbird of Corskie 864th
Blackbird of Corskie 865th
Blackbird of Corskie 866th
Blackbird of Corskie 867th
Blackbird of Corskie 868th
Blackbird of Corskie 869th
Blackbird of Corskie 870th
Blackbird of Corskie 871st
Blackbird of Corskie 872nd
Blackbird of Corskie 873rd
Blackbird of Corskie 874th
Blackbird of Corskie 875th
Blackbird of Corskie 876th
Blackbird of Corskie 877th
Blackbird of Corskie 878th
Blackbird of Corskie 879th
Blackbird of Corskie 880th
Blackbird of Corskie 881st
Blackbird of Corskie 882nd
Blackbird of Corskie 883rd
Blackbird of Corskie 884th
Blackbird of Corskie 885th
Blackbird of Corskie 886th
Blackbird of Corskie 887th
Blackbird of Corskie 888th
Blackbird of Corskie 889th
Blackbird of Corskie 890th
Blackbird of Corskie 891st
Blackbird of Corskie 892nd
Blackbird of Corskie 893rd
Blackbird of Corskie 894th
Blackbird of Corskie 895th
Blackbird of Corskie 896th
Blackbird of Corskie 897th
Blackbird of Corskie 898th
Blackbird of Corskie 899th
Blackbird of Corskie 900th
Blackbird of Corskie 901st
Blackbird of Corskie 902nd
Blackbird of Corskie 903rd
Blackbird of Corskie 904th
Blackbird of Corskie 905th
Blackbird of Corskie 906th
Blackbird of Corskie 907th
Blackbird of Corskie 908th
Blackbird of Corskie 909th
Blackbird of Corskie 910th
Blackbird of Corskie 911st
Blackbird of Corskie 912nd
Blackbird of Corskie 913rd
Blackbird of Corskie 914th
Blackbird of Corskie 915th
Blackbird of Corskie 916th
Blackbird of Corskie 917th
Blackbird of Corskie 918th
Blackbird of Corskie 919th
Blackbird of Corskie 920th
Blackbird of Corskie 921st
Blackbird of Corskie 922nd
Blackbird of Corskie 923rd
Blackbird of Corskie 924th
Blackbird of Corskie 925th
Blackbird of Corskie 926th
Blackbird of Corskie 927th
Blackbird of Corskie 928th
Blackbird of Corskie 929th
Blackbird of Corskie 930th
Blackbird of Corskie 931st
Blackbird of Corskie 932nd
Blackbird of Corskie 933rd
Blackbird of Corskie 934th
Blackbird of Corskie 935th
Blackbird of Corskie 936th
Blackbird of Corskie 937th
Blackbird of Corskie 938th
Blackbird of Corskie 939th
Blackbird of Corskie 940th
Blackbird of Corskie 941st
Blackbird of Corskie 942nd
Blackbird of Corskie 943rd
Blackbird of Corskie 944th
Blackbird of Corskie 945th
Blackbird of Corskie 946th
Blackbird of Corskie 947th
Blackbird of Corskie 948th
Blackbird of Corskie 949th
Blackbird of Corskie 950th
Blackbird of Corskie 951st
Blackbird of Corskie 952nd
Blackbird of Corskie 953rd
Blackbird of Corskie 954th
Blackbird of Corskie 955th
Blackbird of Corskie 956th
Blackbird of Corskie 957th
Blackbird of Corskie 958th
Blackbird of Corskie 959th
Blackbird of Corskie 960th
Blackbird of Corskie 961st
Blackbird of Corskie 962nd
Blackbird of Corskie 963rd
Blackbird of Corskie 964th
Blackbird of Corskie 965th
Blackbird of Corskie 966th
Blackbird of Corskie 967th
Blackbird of Corskie 968th
Blackbird of Corskie 969th
Blackbird of Corskie 970th
Blackbird of Corskie 971st
Blackbird of Corskie 972nd
Blackbird of Corskie 973rd
Blackbird of Corskie 974th
Blackbird of Corskie 975th
Blackbird of Corskie 976th
Blackbird of Corskie 977th
Blackbird of Corskie 978th
Blackbird of Corskie 979th
Blackbird of Corskie 980th
Blackbird of Corskie 981st
Blackbird of Corskie 982nd
Blackbird of Corskie 983rd
Blackbird of Corskie 984th
Blackbird of Corskie 985th
Blackbird of Corskie 986th
Blackbird of Corskie 987th
Blackbird of Corskie 988th
Blackbird of Corskie 989th
Blackbird of Corskie 990th
Blackbird of Corskie 991st
Blackbird of Corskie 992nd
Blackbird of Corskie 993rd
Blackbird of Corskie 994th
Blackbird of Corskie 995th
Blackbird of Corskie 996th
Blackbird of Corskie 997th
Blackbird of Corskie 998th
Blackbird of Corskie 999th
Blackbird of Corskie 1000th

Lola Montes - Charlotte - Pride of Aberdeen
Pride of Aberdeen 4th - Fancy of Tillyfour 2nd - Pride of the Findhorn - Primrose of Glamis
Pride of Dalraddy - Pride of Tay - Pride of Christmas - Nattie Pride - Thickett Pride 3rd - Pride of Rosemere 18th
Princess D of Auchorachan - Mamount Pride 5th - Mamount Pride 13th - Mamount Pride 21st
Pride of McHenry 5th - Pride of Denison 9th - Pride of McHenry
Pride McHenry 42nd
Blackbird of Woodlawn 2nd - Blackbird Lassie 3rd - Blackbird Perfection 2d
Daisy of Tillyfour - Vine of Tillyfour - Diana of Tillyfour - Dido - Pride of Ballonie - Vine Pride - Vine Fruit - Pride of Burnshangie
Pride of Kinochtry - Dulciana of Kinochtry - Queen Victoria - Myrtle Pride - Myrtle Pride of Fairview - Maplelawn Queen - Royal Eileen
Pride of Altyre 4th - Pride of Altyre 10th - Pride of Heatherton - Pride of Heatherton 3rd - Pride 11th of Woodlawn - Pride 17th
Beauty of Morlich - Fancy of Morlich - Jem of Morlich - Jemima 2d of Morlich - Jenny Lind - Jenny June - Jasmine - Queen McHenry 17th - Queen of Dennison 28th
Mignonne - Mignonne 2nd - Mignonne 3rd - Mignonne 4th - Rubicon - Mignonne 17th - Glencarnock Rubicon
Rose of Westertown - Rose 3rd - Rosedale - Rosemary - Rosebud of Westertown - Waterside Rosebud - Rosareyn - Rose of Bobsaygeon - Rose of Torlington - Rose of Emmerson
Vine of Auchlossan - Vine 2nd of Skene - Valentia - Valentia B - Yala
Blushing Maid - Bashful Maid - Beggar Maid - Bridesmaid of Preston - Kitty Burgess - Real Miss Burgess - Miss Burgess
Bonnie Maid - Beautiful Maid - Blooming Maid of Ardock - Blooming Maid 2nd of Ardock - Blushing Maid of Ardock - Bessie Bummer 2nd - Maid of Bummers
Pride of Endovie - Emma Thursby - Emma of Prairie - Queen Viola
Nosegay - Nosegay 2nd - Nosegay 3rd - Nosegay 6th - Nosegay Maid of Spey - Spicy Nosegay - Nosegay Maude - Grapewood Dora - Grand Belle Nosegay - Inga - Inga's Girl

Eight Heifers for Sale

Sired by Black Belmore and Earl Eric Marshall. They are a choice lot, closely related to the cattle that have made Glenrock Farm's reputation. All in good condition. Those old enough are being bred to Revolution's best.

W. J. KEMP, MARION, IOWA

Boyd G. Weidlein & Son

Offering two Earl Marshall Bred Bulls. One sired by Black Marshall 21st and the other by his best son. See them or write us.

WEBSTER CITY, IOWA

1890 1935

FOR SALE

7 Yearling Bulls

Address

W. B. SEELEY & SON, Mt. Pleasant, Iowa

Billdad 2d for Sale

Here is an opportunity to get a real tried sire whose calves have made good with us. We are retaining his heifers. Billdad 2d 447957 was sired by Black Perry 2d 358120 and has for dam Brook of Beechland 5th 407629. He was dropped September 25th, 1930. He was bred by the well known breeder D. R. Snider, of Thornville, Ohio. This is a bull that will do worlds of good if given half a chance. Come see him or write,

BRUCE McNINCH, Carrollton, Ohio

Beef Cattle For the South

Improved beef cattle follow closely tick eradication in the South. Aberdeen-Angus fit into the new scheme most ideally. For crossing purposes the Aberdeen-Angus bull fills the demand completely. As a pure bred he goes along and makes good under most trying conditions. Our bulls are grown near enough to the South to have a distinct advantage in the matter of acclimating. Take advantage of this situation. The bulls are of the very best of breeding and the prices are in line with conditions. Write us for descriptions and prices.

AMES PLANTATION, Grand Junction, Tenn.
R. H. Scott, Mgr. Hobart Ames, Owner

From Kansas to Nebraska

Where I have purchased 1120 acres of land to serve as the future home for my herd which was started 13 years ago through the purchase of some outstanding cows from my father's herd. There are now 110 head being served by the two splendid breeding bulls—Blackcapmere 75th by Prizemere 32d by Prizemere 9th and from a Prizemere 9th dam; and Bandolier of Anoka 3d by Blackbird Bandolier of Page by Glencarnock Revolution 6th by Blackcap Revolution. Both bulls have been members of show herds and each has a good show yard record. I have a few bull calves by each bull. See them before you buy.

(Franklin County)

ED. POLKA, Riverton, Nebr.

INDIANA'S

Leading Herd of Aberdeen - Angus

The Home of

Prizemere 50th

One of the breed's most potent sires. His daughters are being mated to **Burgess Marshall 3d 433575**, a bull that gives every promise of carrying on the work of Prizemere 50th. Your business will be appreciated.

J. OMAR COLE, - PERU, IND.

For Sale!

Yearling Rams

Ram Lambs

Show prospects all ages

Breeding Ewes

Iowa's Largest flock of

Pure Bred Hampshires

Flock headed by Mt. Haggin 90062, International winner; sire of both grand champions at Iowa State Fair in 1934. Flock operated on a practical basis. Prices reasonable. Visit our exhibit at the Iowa State Fair.

Route 3

Sunset Knoll Farm

L. T. HOLBERT, MGR., Ames, Iowa

Lynnwood Farms

Bulls in service, Enchanter Harrison 401344, grand champion 1929 Winter Show and Sale. Chicago. Blackbird Marshall 29th 444851. Cows the best to be had of the breed with size and quality.

M. T. MINOR, DANVILLE, KY.

INDIANA STATE FAIR

Will Be Held

Aug. 31st to Sept. 6th

In the Cattle Department, Beef and Dairy, there will be around $17,000 in prizes in the Open Classes and in the Club Classes, better than $2,300. All entries close on August 14. Anyone wishing a Premium List may write to Mr. Dick Heller, Manager, State Fair Grounds, Indianapolis, Indiana.

M. CLIFFORD TOWNSEND
Commissioner of Agriculture
HARRY CALDWELL
Director of the Department

WESTON'S

Show Equipment

● *Order from this ad* ●

SHOW HALTERS, Brown Leather
No. 103, Round nose, br. trim, 1st Gr. Calf $4.25; Cow $4.75; Bull $5.50.
No. 109, Flat nose, br. trim, 1st Grade. Calf $4.75; Cow $5.25; Bull $6.75.
No. 106, Flat nose, 2nd Grade, durable. Calf $2.25; Cow $2.75; Bull $3.25.
No. 101, Chrome tan; for barn use. Calf $1.30; Cow $1.40; Bull $1.50.

BRUSHES
Collie Rice Rt. 85c; Coyote Rice Rt. 40c
Golden Thread Rice Root, open back $1
Imprt'd Scotch Cmb $1.35; Arc Cmb 25c
American Beauty Rubber Comb $1.60

Weston's Coat Bloom, Pint 50c, ½ Gal. $1.75, Gal. $3.00; 5 Gal. $10.50.

Cooper's Fluid Dip, Gal. $2.25.

Weston's Milk-Oil Dip, Gal. $1.50.

Horn File 75c; Show Stick with pin 60c

Feed Pans, small $1.30; large $1.50.

Buckets, ½ bu. 90c; dozen, $9.50. English Stock Pail, 18 quarts $1.15. (6 or more pans or buckets stenciled free

Feeding Tubs, ½ bu. 50c; dozen $5.25.

Nose Leaders, Plain, small 20c; large 25c Nickel Plated, small 55c; large 65c.

Thrifty Sprayer for wetting down, 2½ gal. $3.90.

Weston's White Mineral Oil, gal. $1.25.

Tie Knives, $2 to $2.75.

Dose Syringe, 2 oz. $1.50.

10% DISCOUNT on orders of $10 or more *until Sept. 15*

Send for Complete Catalog of Stockbreeders Supplies

WESTON

Mfg. & Supply Co.
Speer Blvd., Denver, Colo.

Visit Homeland This Summer

We have outstanding individuals to show you.

Juanas, Miss Burgess, Blackcaps Elbas and other Ericas

We have attempted for the last fifteen years to combine good individuality with the best of breeding. Our herd has furnished over 100 head of Club Calves for 4-H Boys and Girls and we have sold more than 100 bulls to farmers and breeders since the herd was established. Pure bred Aberdeen-Angus cattle will pay. Your inquiry promptly answered.

Visitors always Welcome

MEIER BROTHERS, - Melbourne, Iowa

Association office news:

The fall show season will begin early in August and continue until the International in Chicago in December. Early indications are that the number of outstanding show herds of breeding cattle will be up to the number of last year and the quality will be unsurpassed. These herds will be a splendid means of advertising the breed and should gain many new friends for the breed.

Four-H club calves entries will be larger in numbers and the quality will again be outstanding. This will be the case at the local shows as well as at the larger fairs. Carload lots of fat and feeder cattle will not make their appearance until at the later shows, but there is every indication that the high standard set during recent years will be maintained.

While it is desirable and highly important to have splendid exhibits of Aberdeen-Angus cattle at the larger shows, breeders should not overlook the opportunity to exhibit at local and district shows. Every breeder of Aberdeen-Angus cattle has a few head of cattle in his herd that will make a creditable showing at a county fair.

We hope, therefore, that every Aberdeen-Angus breeder will see to it that there is a good representation of the breed at his local show. There is very little expense involved in making a local show and it may be the means of contacting buyers who can not be reached in any other way.

Every exhibit of Aberdeen-Angus cattle is a good boost for the breed.

Plans are now being made for the sale of breeding cattle to be held in connection with the International Live Stock Exposition in Chicago in December. We hope to assemble for this sale the most outstanding lot of breeding cattle that has ever been sold in an International sale—breeders who plan to consign cattle to this sale should list their cattle with the Association as soon as possible—breeders should give the name and registry number of cattle which they wish to consign to this sale. All cattle are accepted subject to inspection and approval of the sale committee.

A total of 904 applications for registry and 791 applications for transfer were received in the office during the month of June.

American Aberdeen-Angus Breeders Ass'n

1 Dexter Park Avenue Chicago, Illinois

New Members for Month of June

Twenty-six new breeders became members of the association during the month of June. The following is a list of the new members:

J. R. BRIGHT, Danville, Kentucky
J. L. BUFORD, Pulaski, Tennessee
A. D. STEELE, Rankin, Tennessee
JOHN AYRAULT, JR., Buffalo, New York
PRAIRIE PASTURES FARM, Streator, Ill.
LEO DAVENPORT, Goldendale, Wash.
T. N. BROWN, Nichols, Iowa
LEO A. BERG, Parnell, Missouri
TIPTON & WATTS, Auxvasse, Missouri
TOM HERON & SON, Friendsville, Tenn.
ELMWOOD FARM, Huntsville, Missouri
OSWALD GARDEN, Gary, Minnesota
R. J. BRIDGEMAN, Muscoda, Wisconsin
W. W. HILL, Baxter, Iowa
STATE HOSPITAL NO. 4, Farmington, Missouri
WILLIAM C. SEAL, Factoryville, Penn.
JOHN H. HUDSON, Carrollton, Missouri
C. J. ARMSTRONG, Alexis, Illinois
STRICKER & WIECHMANN, Laomi, Iowa
GEO. T. TRENHOLM, Rochester, Minn.
E. W. MILLER, Denton, Montana
W. C. SHY, Ollie, Iowa
C. V. BARTON, Merrill, Oregon
THE PEELLE COMPANY, Rock Stream, New York
ELMER B. HAMMOND & SONS, Millgrove, Missouri
R. S. GRAVES, Syria, Virginia

Sells Bulls.

Ray M. Clikeman, Route 2, Rockford, Illinois, reports the sale of his herd sire Blandford of St. Albans 443550 a son of the International grand champion Prince Marshall 261280, to Julian Marks, of Pecatonica, Illinois; also a two year old bull to W. L. Selck, of Janesville, Wisconsin.

—o—

Liberal Premiums For Aberdeen-Angus Cattle at Fall Shows.

Cash prizes for Aberdeen-Angus cattle at the 1935 International Live Stock Exposition, Chicago, Illinois, will total $9,202.00. Of this amount the American Aberdeen-Angus Breeders' Association will appropriate $5,732.00 and the International Exposition $3,450.00. These cash prizes will be divided as follows:

Breeding cattle, $3915.00; Single steers and Carcass contest, $1927.00; Carload lots fat cattle, $2295.00; Junior Feeding contest, $565.00 and $500.00 for grand champion steer, if an Aberdeen-Angus. This is the largest total premium offering on Aberdeen-Angus cattle at the International with the exception of 1934, the Golden Jubilee year, when a total of $10,197.00 was offered.

Plans are under way for holding an outstanding Aberdeen-Angus feeder show and sale at Omaha in connection with the Ak-Sar-Ben Show this fall. In addition to the regular show offering on Aberdeen-Angus calves, the Association will offer $500.00 as special prizes for carloads of Aberdeen-Angus feeder calves.

In addition to awards at the International and Ak-Sar-Ben shows, liberal premiums will be offered at the late fall and winter shows held at Portland, Oregon; Baltimore, Maryland; Kansas City, Missouri; Ogden, Utah; Denver, Colorado; Fort Worth, Texas and Los Angeles, California.

Mercer County Angus

"The County of Continuous Improvement"

Fifty years of effort by our older breeders, unlimited interest of the newer ones, and the earnest endeavors of the 4-H'ers have brought **Mercer County Aberdeen-Angus to the forefront in all of the breeds conquests.**

During the past 12 months our cattle have been in active demand and have found new homes from **California** on the **west** to **New York** and **Pennsylvania** on the **east.** At the various sales held only the best offered have come to Mercer County.

Our **5th Annual Spring Sale** of 100 head brought many favorable comments as to the quality of the offering and as to the conduct of the sale.

On Thurs., Oct. 3d we will hold our **2d Annual Fall Sale**

80 HEAD **Real, Quality Herd Bulls, tried matrons with calves at foot, Heifers, all ages, good enough for any herd.**

October finds Mercer County at her best. Plan now to attend this sale. We sell them. Watch the September Aberdeen-Angus Journal for further details, in the meantime get your name on the mailing list for a catalog, write

H. McWHORTER, Secretary

Mercer Co. Angus Breeders Ass'n, Aledo, Ill.

For Immediate Sale—12 Servicable Bulls

The Andelot Aberdeen-Angus herd is founded on Modern Beef Type backed up by the Best Producing Blood of the Breed. Andelot Angus are Quality Angus. There is no substitute for quality.

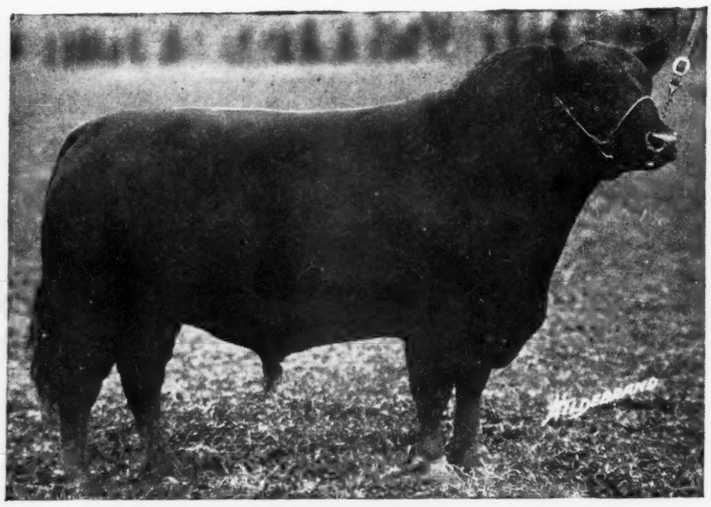

HERE ARE OUR HERD SIRES

Black Lad of Sabin, above, senior herd sire, by Imp. Evaxus of Ballindailoch, out of Blackbird C. B. 4th by Meraman of Tierra Alta.

Glencarnock Buxton, sire of Grand Champion Bull and Grand Champion female, who was also sweepstakes winner at the 1934 Maryland Aberdeen-Angus show, is by Earl Eric Glencarnock 3d and out of Buxom Maid Glencarnock 3d by Edward Glencarnock by Blackcap Revolution.

Revolution Blackcap by Revolution 7th by Blackcap Revolution, out of Blackcap Bess Glencarnock by Blackcap Revolution; second dam, Blackcap Bessie 3d of Page by Ensign of Glencarnock.

Barbarian of Rosemere 58th by Prizemere 32d and out of Barbara of Rosemere 34th by Meraman of Tierra Alta. Second dam Barbara of Rosemere 26th by Oakville Quiet Lad.

Andelot Elban, by Briarcliff Elban by Revelerica by Blackcap Revolution. His dam is Primrose of Glencarnock 2nd by Blackcap McGregor and his second dam is by Golden Gleam.

Andelot is on the beautiful eastern Shore of Chesapeake Bay, just a short way from Chestertown, the county seat of Kent county. Visitors are always welcome. Quality breeding stock always for sale.

ANDELOT STOCK FARM, Inc. W. ALAN McGREGOR, MANAGER WORTON (KENT CO.), MARYLAND

Brookside Farm

NOW HAS A HERD OF OUTSTANDING FEMALES

Headed by the Great Young Herd Bull

Envy of Erin 466275

Once again the public is invited to the old Brookside Farm where you will find that the quality and the breeding of the herd has been maintained on an exceptionally high standard during all the thin years that are just passing out. Here you will find as in the days of old young heifers and bulls that will go on making Aberdeen-Angus history just as they have always done. If anything the quality has been improved with the close culling that has been necessary to hold the foundation intact these past few years. Happy are we at Holbrook to extend this invitation to pay us and our herd a visit when in need of seed stock. Don't wait till in the market, come any time. Let's get better acquainted. Just now we have a few head of young things such as will make your eyes water when you see them. We can spare them too.

P. J. Donohoe, - Holbrook, Iowa

Thorne-McLane.

Millbrook, N. Y., July 20.—Miss Therese Thorne, daughter of Mrs. William Van Schoonhoven Thorne, of 810 Fifth Avenue, New York, and the late Mr. Thorne, was married this afternoon in St. Peter's Church, Lithgow, Millbrook, to Mr. Huntington McLane, son of Mrs. Henry Richards McLane, of Millbrook, and the late Mr. McLane.

The bride was given in marriage by her brother, Mr. S. Keyser Thorne, of Paris, who recently came from France for the wedding. She wore her mother's wedding gown of Brussels lace and carried gardenias and lilies-of-the-valley. Miss Leonie de B. Lyon was maid of honor. She wore a gown of green and white taffeta.

Mr. Henry R. McLane was his brother's best man. The ushers were Messrs. John C. Cooley, of Hartford, Conn.; Howard C. Davidson, Donald Jones and W. Curzon Taylor, of New York.

A reception was held at Schoonhoven Farm, Millbrook, where the couple will reside after their wedding trip.

The bride is a member of the Colony Club, of New York, and the National Society of Colonial Dames. The Thorne family have lived in Millbrook for many generations. The bride has passed much of her time on Schoonhoven Farm, where she raises pedigreed black Aberdeen-Angus cattle for breeding and show purposes. Both she and Mr. McLane are active members of the Millbrook Hunt. Mr. McLane attended St. Paul's School, Concord, N. H., and was graduated from Yale in 1927.

Note:—Miss Thorne, now Mrs. McLane, has promised an account of her wonderful trip to Argentine where she visited many of the larger cattle breeding establishments. Journal readers will be delighted to have this first hand story from the lady who is so deeply interested in the development of one of America's finest Aberdeen-Angus herds.

—o—

Woodcote Trade Active.

Just a line to state that Woodcote has experienced a fine trade in Aberdeen-Angus cattle this spring, and have moved all their surplus bulls and sold down to last November calves except what will be in the show herd, says Superintendent Alex Minty, Ionia, Michigan.

We sold to the Peoples Commercial and Savings Bank of Bay City, Michigan, two yearling heifers; to James Fulk, Churubusco, Indinana, a bull; to Orphues Jones, Churubusco, Indiana a bull; to Vernon Overmyer, Lindsey, Ohio, a heifer; to Fred Flory, Mt. Pleasant, Michigan, a bull; to Ward Hathaway, of Ovid, Michigan, a bull; to H. Brophy, of Flushing, Michigan a yearling heifer; to George Lake, of Ithaca, Michigan, a bull; to George A. Himebaugh, of Bronson, Michigan, a bull.

Our Michigan crops look better than for a number of years past, and now with warmer weather in prospect, the corn crop will be good, as it has had a good start, wheat and hay will be a wonderful crop.

Note:—Letter dated June 23, too late for our July issue.

—o—

—W. B. Gleed, Lima, Montana, reports the recent sale of four bulls to Alden Buck, Monida, Montana; two bulls to Phillip B. Cotton, Leadore, Idaho; and one bull to T. E. Kennedy, Lakeview, Montana.

—Todd Bros., Nashua, Iowa, recently sold one bull to Sylvester Leichtman, New Hampton, Iowa; one bull to Sidney Gott, New Hampton, Iowa and one bull to Mike Mauer & Son, Stacyville, Iowa.

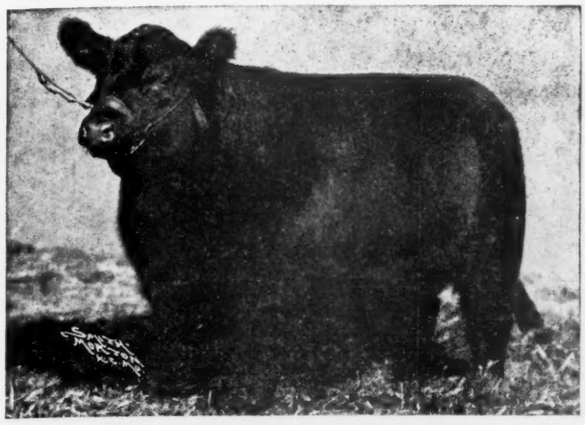

BARBARA OF ROSEMERE 64th—Junior and Reserve Grand Champion Female 1928 International. Dam of Barbarian of Rosemere 64th, 1933 International Grand Champion Bull.

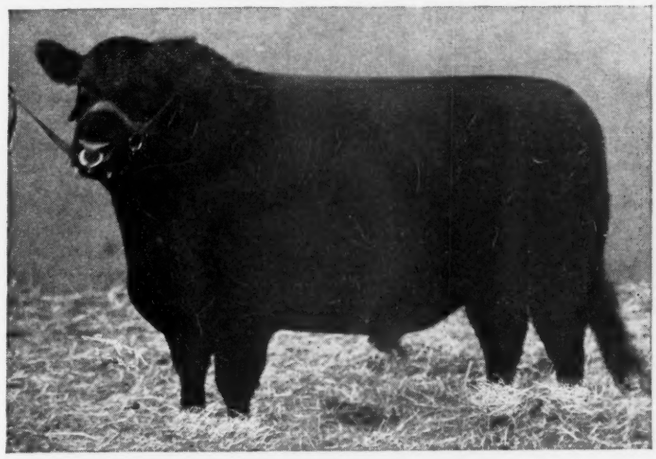

BARBARIAN OF ROSEMERE 64th—1933 International Grand Champion Bull.

BARBARA OF ROSEMERE 100th—1933 International Grand Champion Female.

ROSEMERE'S TWO 1933 INTERNATIONAL GRAND CHAMPION BARBARAS ARE SHOWN IMMEDIATELY ABOVE. THIS IS THE ONLY HERD IN THE HISTORY OF THE BREED WHICH HAS SHOWN BOTH INTERNATIONAL GRAND CHAMPIONS FOR ONE YEAR, AND TO TOP IT—THEY ARE BOTH ROSEMERE BRED FOR GENERATIONS BACK AND BOTH ROSEMERE BARBARAS OF IDENTICAL BREEDING. ONCE BEFORE ROSEMERE SHOWED BOTH INTERNATIONAL GRAND CHAMPIONS THE SAME YEAR.

For Rosemere Barbaras

Champions from Champions and Every Calf a Show Calf

Barbara of Rosemere 40th, International Junior Champion in 1924, is the dam of Barbara of Rosemere 64th, the 1928 Junior & Reserve International Grand Champion Female, while Barbara of Rosemere 64th in turn, is the dam, of course, of Barbarian of Rosemere 64th, the 1933 International Grand Champion Bull. Both Barbara 40th and Barbara 64th have a son and daughter each in our this year's show herd and Barbara 64th also has a corking good calf at foot which will make her debut in our next year's show herd. Barbara of Rosemere 33d, the 1922 International Junior Champion, is the dam of Barbara of Rosemere 100th which was four times in succession grand champion at the American Royal, also Grand Champion in 1933 at the Internatioanl and Senior Champion in 1934 at the same show. And Barbara of Rosemere 100th, continuing this champion Barbara strain, has an outstanding calf to be shown this year in the herd of her present owner, S. C. Fullerton of Miami, Oklahoma.

Since his retirement from the show ring after winning the Grand Championship as a short aged two year old at the 1933 International, Barbarian of Rosemere 64th has, if anything, improved in appearance, so much so that it has been difficult for us to resist the temptation to again put him at the head of our show herd. We have realized, however, his potential value as a sire and have therefore kept him at hard service in this capacity for the past eighteen months. His first calves are now beginning to prove that he is capable of carrying on the tradition of the supremacy of Rosemere Barbaras.

"At the present time we have 41 outstanding young heifers, some of which are bred, for sale at Maquoketa, Iowa. Write for particulars." : : : : : : : : :

An Appreciation

WE WANT TO AVAIL OURSELVES OF THIS OPPORTUNITY TO EXPRESS TO OUR RECENT SALE GUESTS OUR APPRECIATION OF THEIR HELPFULNESS IN MAKING OUR SALE A SUCCESS BY THEIR PRESENCE AND IN OTHER WAYS, AND WE WANT RIGHT NOW TO EXTEND TO THEM AND TO ALL OTHERS, AN EARNEST INVITATION TO BE GUESTS AT OUR NEXT SALE WHICH WILL BE HELD AT THE SAME PLACE, THE ROSEMERE FARM AT MAQUOKETA, IOWA, WITH THE SAME KIND OF A BACKGROUND, SOMETIME DURING THE SPRING OF 1936.

OTTO V. BATTLES, *Manager*

CONGDON & BATTLES

YAKIMA, WASHINGTON

1925 BROWN'S ANGUS 1935

SIRES IN SERVICE

ENVIOUS MARSHALL 3d (1932 International Grand Champion)

ERIC REVOLUTION B. (By Revolution 84th)

One of the nation's leading show herds

Burgess Marshall 3d.....International Junior Champion 1930
Revolution 84th.....American Royal Grand Champion 1929
Revolution 37th.....American Royal Grand Champion 1930
Lucky Strike.....1929 International Grand Champion Steer
Thickset.....Grand Champion Steer Ak-Sar-Ben 1931, Ogden, 1932
Edwin Burgess.....American Royal Junior Champion 1934

Best 10 Head American Royal 1930, 1931, 1932. Young Cattle, Both Sexes, for Sale by the 1932 International Grand Champion Bull.

John B. Brown **Elliott Brown**

ROSE HILL, IOWA

Just a small herd of the Best the Breed Affords

Double Bred Miss Burgesses

Double Bred Juana Ericas

J. V. ARNEY, Des Moines, Iowa

Alfalfamere Aberdeen-Angus

"Three Revolutions" Head Our Herd

Blackcap Baron of Page 407909	★Glencarnock Revolution 6th 384963	★Blackcap Revolution 387269	★Earl Mar. 183780
			★Blkcp. McH. 104th
		Evaline of Page 314319	★Ensign of Glencar.
			★Eline E. 2d 155535
	Blackcap Bessie 6th of Page 385322	★Elegant of Tubberdaly 248735	Eribol of Clonsilla
			Elixir of Tubberdaly
		Blackcap Bessie 2d of Page 289910	★Ensign of Glencar.
			Blackcap Bessie

A son of Glencarnock Revolution 6th, sire of the 1931 Grand Champion and Reserve Grand Champion female and Get of Sire, he by Blackcap Revolution.

Revolution of Page 34th 449587	★Revolution of Page 11th 407252	★Blackcap Revolution 287269	★Earl Mars. 183780
			★Blkcp. McH. 104th
		Eline E. 4th of Page 260346	★Ensign of Glencar.
			★Eline E. 2d 155531
	Blackbird Blossom E. 234649	Black Justice 2d 121872	Blk. Jester of Ball.
			Blkbd of Cher. 10th
		Blackbird of Alpine 5th 133252	Blackbird Sir 93310
			Blkbd. of Cloverland

A son of Revolution of Page 11th, the sire of Campus Idol, Grand Champion steer. Revolution 34th is a full brother in blood to the sire of Mobley's Grand Champion Carcass steer.

Bessie's Revolution of Alfalfamere 463060	★Revolution of Page 11th 407252	★Blackcap Revolution 287269	★Earl Mar. 183780
			★Bkcp McH. 104th
		Eline E. 4th of Page 260346	★Ensign of Glencar.
			★Eline E. 2d 155531
	Blackcap Bessie 9th of Page 437381	★Ensign of Page 236754	★Ensign of Glencar.
			★Eline E. 2d 155531
		Blackcap Bessie 2d of Page 289910	★Ensign of Glencar.
			Blackcap Bessie

Another good son of Revolution 11th of Page and on the dam side the same maternal grandam as Black Peer of St. Albans. 1934 grand champion bull.

Our carefully selected cows are being mated to these good bulls.

YEARLING BULLS AND FEMALES FOR SALE.

C. E. VARCO, Owner, SIDNEY, MONTANA, C. B. HALVER, Manager

Pure Bred Aberdeen-Angus Heifers Top Market at $10.75.

A. J. Schuler, pure bred Aberdeen-Angus breeder of Dickinson county, Kans., gave another demonstration that it pays to raise good cattle, when he marketed a load of cattle from his herd on the market today. Included in the shipment were 12 heifers, which brought $10.75, the top of the market, 7 heiferettes at $8 and 7 cows at $7. The Dixon Commission company represented Mr. Schuler.—Kansas City Drovers Telegram, July 9, 1935.

More About Our Breed

(Continued from page 5)

prepotent bulls are living today because they had the opportunity of mating with some of the great cows of the breed.

The building of a tree showing the female lineage was a more difficult task than one depicting the male line. A female produces but a few individuals and it's hard to measure her worth but after two years of careful study as an avocation the tree is being presented (see center spread in this issue) for the interest of those who are well acquainted with Aberdeen-Angus history and for the good of small breeders and beginners.

A Great Number of Families.

There are over five hundred recognized Aberdeen-Angus families on both sides of the waters. The popularity of a family depends on several factors; first, individuals which make up these families; second, a reputation of breeders who are supporting such families; third, the number of individuals which make up the family. **Without a question scarcity many times in the pure bred live stock game, has a strong influence on the price.** It is wrong but it is true that many times animals of inferior individuality sell high because of the scarcity of the family which they represent. Over one hundred recognized families do not appear on the chart, due to the fact that they are not having a major influence on present day Aberdeen-Angus.

The Creation of the Tree.

Since all great females live because of the sons and grandsons which come from their lineage, one hundred great bulls were selected and their dams were traced back on the female side to the foundation cows. Sixty-five great producing cows were selected and their production records were carefully studied after they were secured from the Secretary's office. Hence the tree. On first glance at the tree three branches stand out. The first cow of each branch, namely Beauty, Lady Craigo and Black Meg embrace some of the great families of the Aberdeen-Angus breed. From the Beauty branch come the Ericas. Erica, is one of the greatest cows of history. She is living on today through three daughters. Eisa, Enchantress and Erica 2nd. From each of these come some of the greatest Aberdeen-Angus cattle of today and yesterday. From Enchantress comes the Elbas and from Eisa we have the Evergreens. The Erica line also has given us the Juana Ericas and the Trojans, etc.

From Lady Craigo comes the great cow Lady Ida and she is living through three daughters, namely Jane of Corskie, Violet of Montbletton and Blackbird of Corskie. The latter is without a doubt one of the dominant cows of Aberdeen-Angus history. Three of her daughters founded families; Blackbird of Corskie 2nd, Blackbird of Corskie 3rd and Blackbird of Corskie 4th. All have produced daughters which are common

Undefeated Pair of Females

1931

BRED AND SHOWN BY MILLER & KEMP, MORLEY, IOWA

ERICA MARIE 9th and BLACKCAP M. K., International Grand Champion

Annual Draft Sale

Monday, August 12, 1935

At the Farm between Olin and Morley, Iowa

20 BULLS and 40 FEMALES

Senator Miller has requested that I give breeders of Aberdeen-Angus cattle an invitation to attend this, without question, the greatest offering of young cattle ever to be assembled from this great breeding plant where show yard cattle of the highest order have been produced over a period of many years. I made a personal inspection of this offering and wish again to state that I am firmly of the opinion that top winners are included in the offering. This goes both as to young bulls and young heifers. They are the lowset, thick, beautifully headed sort that just appeal at first sight. You can't get away from them. They are full of quality too. They represent such outstanding sires as the great show bull Glencarnock Revolution 6th, Black Belmore, Earl Eric Marshall, and Bell Boy M. K. The offering of 40 females includes about twenty matrons with calves at foot or well along to the service of Glencarnock Revolution 6th. I just know of no better place to go to find foundation material of the highest order. The little show heifers are just wonderful and you will like them. To those desiring high class foundation material let me say GET THIS CATALOG NOW, study it and then come to the sale and check up. Meet me there.—FRED HAHNE, Aberdeen-Angus Journal.

GET THE CATALOG TODAY

[E. T. Davis, Iowa City, Iowa, Sale Manager]

MILLER & KEMP, - Morley, Iowa

W. H. Cooper, A. D. Bradshaw, L. R. Morford, Auctioneers

Fred Hahne, for Aberdeen-Angus Journal

Sale Robt. Larmer, Oct. 7th, 65 Head
Miss Burgess, Barbaras, Blackbirds, Ericas
R. M. Evans, Oct. 8th 60 Head
Blackcaps, Prides, Ericas and Queen Mothers
Maryville, Mo.

Greenwood Ranch

is
offering
Serviceable
Bulls
NOW!

Some Good Twos
and Many
Good Long Yearlings

This is one of the very few places where you will be able to purchase bulls with serviceable ages. We have only a few to offer and will be happy to give detailed information concerning them. Better yet, come and see them. We believe they will please and know they will make good.

Mrs. Mary Keenan & Sons
DALTON, NEBRASKA

Jack Wanted

Will buy or trade for a good Jack. Have some good Aberdeen-Angus bulls. Communicate at once, please.

Earl M. Dale, Blythedale, Missouri

Brookdale Farms Angus

Sold our cows to go to Kansas. Now have two 2-year-old heifers, and three yearling heifers, mostly by Black Art S. 381984. The two-year-old heifers are bred to Blackbird Bandolier of Brookdale 466217. Low down and thick. See them first.

JOHN W. AUMAN & SON, R. R. 1, Marion, Ia.

SHADELAND ANGUS

ELBA'S MARSHALL 5th 464923 heads our herd of females that are of popular as well as dependable breeding. Early maturity is our watchword. Good feed and good heed under natural farm conditions insures good development of our calves. The herd has been continuously on the federal accredited list for t. b. since 1922.

We solicit your inspection of our young bulls.

H. L. THORNTON
ALEDO, R. No. 3 ILLINOIS

Sunbeam Farms--the Southwest's Leading Herd

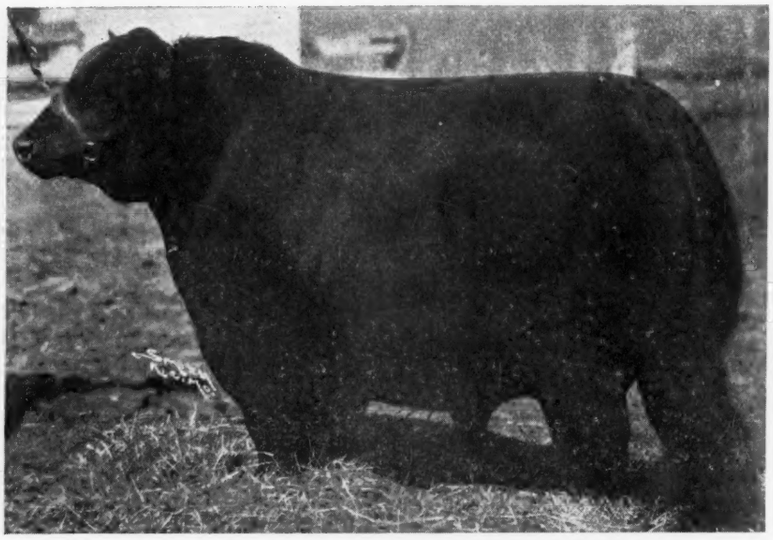

Presents the 1934 International Grand Champion
BLACK PEER OF ST. ALBANS 456385
Together with one of the Greatest Batteries of Herd Bulls in All America, including the
1925 International Grand Champion **PLAYMAN OF SUNBEAM**

Also Balldoch of Sunbeam by Playman; Eroica of St. Albans by Emulous; Elmore Harrison by Revolution 7th; Revolution of Sunbeam by Revolution 100th; Elban of Sunbeam by Eileenmere 11th and Elban 6th of Sunbeam by Playman of Sunbeam. These bulls are being mated with a wonderful lot of approximately 400 head richly bred cows and heifers. Usually we have young stock for sale. Please call and see our cattle or visit our herd on the show circuit. Visitors are always welcome.

S. C. FULLERTON & SONS, - Miami, Oklahoma

today in Aberdeen-Angus history. From Blackbird of Corskie 3rd comes the Blackcaps and the McHenry Blackbirds and from Blackbird Corskie 2nd comes some of the thickest cattle of the Aberdeen-Angus breed. A great many cattle in all large herds will fit into this limb of the tree.

The Black Meg limb gives us the Queen Mothers also the great cow Charlotte, a cow that ranks along side of Blackbird of Corskie and Erica; three of the outstanding cows of Aberdeen-Angus history. Charlotte is living on today, mainly through three daughters—the greatest of which is Pride of Aberdeen from which comes the Prides.

Off from the trunk of the tree we find several families perhaps the greatest of which is the Barbaras founded by the cow Barbara of Easter Skene. The Miss Burgesses also come from the trunk founded by the cow Miss Burgess.

The main point of interest to you as breeders should come from being able to place the cows of your own herd on the tree.

It is not the purpose of this tree to rank the families of the Aberdeen-Angus breed but to present the animals who have dominated the breed of yesterday and who will guide the breed of tomorrow. **The breed is bigger than any family and the moulding together of the desirable ones will produce the best results.** As in the case of the bull line. There will be no new sprout come up from the root of the tree or no main limb added to the body. The great breeding bulls of tomorrow, the good producing cows and prize winning steers will be the fruits of the outer limbs.

—o—

50th Anniversary Booklet

(Continued from page 7)

W. A. Hopley, Atlantic, Iowa.—First let me congratulate you upon your 1934 booklet. I consider it a real work of art, as well as a valuable breed promotion publication. In my opinion it is wonderfully well put up and certainly contains a world of authentic information about the breeding and accomplishments of Aberdeen-Angus cattle. It surely should be received with great enthusiasm by the members of the Aberdeen-Angus fraternity and prove to be a very valuable breed promotion publication for them.

Manley Miles, Riceville, Iowa.—Please send me two dozen 1934 Reviews. They make the farmers sit up and take notice of what the blacks are doing.

M. A. Judy, West Lebanon, Indiana.—Received your Golden Jubilee report and I am very much pleased with it and congratulate you upon your ability to do such a magnificent job.

Prof. James G. Fuller, University of Wisconsin, Madison, Wis.—I am very much peased with the 50th anniversary number included in your annual report. The historical matter and record of performance of the breed is valuable material to anyone interested in the breed. It should be very convincing to prospective breeders and to those who might be interested in the breed for the first time.

Frank H. Kingman, Secretary Brockton Fair, Brockton, Massachusetts.—You certainly deserve congratulations on the very fine 50th anniversary booklet which you sent me the other day. It is a dandy and I have read every word from cover to cover.

C. A. Nash, Eastern States Exposition, Springfield, Massachusetts.—I received this morning a copy of your Fiftieth Anniversary report. It is a very fine book and one of which you and your associates may well be proud.

Prof. C. W. McCampbell, Kansas State College, Manhattan, Kansas.—I want to congratulate you

Governor Henry Horner Invites you to visit and exhibit at the

Illinois State Fair
August 17-24

August 17—Afternoon—Running Races and Gasoline Rodeo.
Night—Entire W. L. S. Broadcast 6 p. m. to 11 p. m.

August 18—Veterans Day.

All Week—Afternoon—Grand Circuit Races.
Evening—Society Horse Show in Coliseum.
Big Show and Fireworks in front of Grandstand, every night.

NATIONAL SWINE SHOW

Beckman and Gerety's Carnival on Midway.
A. K. C. Dog Show—August 20 and 21.
4-H Club and Vocational Agricultural Exhibits.
Illinois Hound Show—August 20 and 21.

August 24—100 mile National Championship AAA Auto Race.

[Approximately $140,000 in cash prizes and many beautiful Governor Horner Trophies will be given our exhibitors at 1935 Illinois State Fair.]

For Information or Premium List Write Box 546, Springfield, Ill.

WALTER W. McLAUGHLIN,
Director of Agriculture

E. E. IRWIN,
General Manager

Do You Love the Mountain Atmosphere?

IF YOU DO THEN THIS SPLENDILY LOCATED GOING RANCH PROPOSITION WILL BE INTERESTING

4000 Acres for Sale

Equipped With Registered Aberdeen-Angus Cattle

"4000 acre stock ranch located in central Montana. Foothills country adjacent to Judith Basin. Crop failure practically unknown; fertile soil; wonderful summer climate; beautiful mountain scenery; deer and trout. 14 miles from thriving town of 5000 population, schools, church, community club, graveled highway, loading station 4½ miles. Ten room house, running water from mountain spring, woodshed, garage, icehouse, meathouse, log barn, 4 cattle sheds, shop, wagon shed, granaries, numerous stock corrals watered from gravity spring flow. Another set of improvements conveniently located for operation of ranch consisting of 7 room house, ample barn accommodation, etc. Ranch well fenced with numerous pastures and fields, equipped with shade, grass, running spring water. 212 acres alfalfa, 250 acres for grain, 1000 acres more tillable as needed; half of this acreage can be placed under private irrigation project now in process of development. 225 registered Aberdeen-Angus females of breeding ages—nothing old—carefully selected and bred from America's leading herds; 135 head registered young bulls and heifers; 9 stock bulls; herd T. B. Federally Accredited; will be among first in state on Federally Accredited Abortion Free herds. State wide breeding stock trade established. Ranch carefully equipped with the necessary machinery, tools and workstock. Under present ownership 11 years and same manager during entire period. Owner desiring to retire, manager may be retained; graduate Kansas State Agricultural College; thoroughly trained to manage the entire proposition described above including records of cattle and finances of ranch. Will soon pay a 10% income under present management, and will develop into a wonderful breeding plant which will produce a net income of anywhere from 15% to 30%. The entire plant consisting of ranch, cattle and equipment, is for sale as a going business at a price far below actual value for prompt action."—Owner's Statement. Address all communications to 812 Des Moines Street.

This is an opportunity seldom offered—investigate immediately.

PRODUCERS and FEEDERS EXCHANGE, Webster City, Iowa

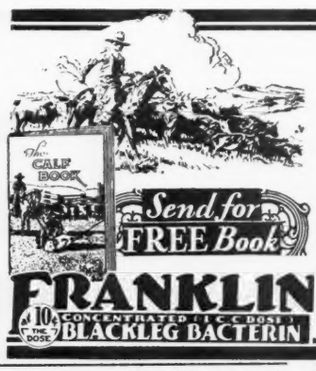

SAVING CATTLE FROM BLACKLEG SAVES MONEY FOR STOCKMEN!

Since 1923 this perfected form of immunization has protected the calf crops of America to the extent of well over 18 million head.

One small dose confers dependable life immunity.

These are all fully described in the Calf Book, free copy gladly mailed upon request.

There's an Authorized Franklin Dealer in most towns of the range regions.

O. M. Franklin Blackleg Serum Co.

Denver Marfa Wichita Alliance Fort Worth Salt Lake City Amarillo Los Angeles El Paso Santa Maria Kansas City Calgary

SHOW and STABLE HALTERS and COW BLANKETS

Bull staffs, rings, etc. Everything for the showman. Low prices; money-back guaranty. New 1935 CATALOG FREE. Send today.

C. H. DANA CO.
79 Main St., W. Lebanon, N. H.

Escher Neck Chains

Used and indorsed by the most prominent breeders of America

Send for Circular and Prices

SCHWAB & BACON Harlan, Iowa

PREVENT

Hog Cholera, Blackleg, Hemorrhagic Septicemia

and Other Diseases By Using

Anchor Serums and Vaccines

Free Booklet: Send for our free booklet which tells when and how to use these products; also for our new price list.
Please Remember—the Anchor Serum Company—Where Quality is always higher than Price.

ANCHOR SERUM CO.
So. St. Joseph, Mo.

W. J. Kennedy, V-Pres. & Sls. Mgr.

SILVER ANNIVERSARY
25th ANNUAL

PACIFIC INTERNATIONAL LIVESTOCK EXPOSITION

Oct. 5-12, 1935
PORTLAND, OREGON

Liberal cash awards in all classes. Premium lists ready. Entries close September 23. **Exhibits:** Beef and Dairy Cattle, Horses, Sheep, Hogs, Goats, Dogs, Poultry and Pet Stock. **Features:** Dairy, Manufacturers and Land Products Shows; National Wool and Mohair Show; Industrial Exhibits; Smith-Hughes and 4-H Club Exhibits; spectacular 6-Horse Team Driving Contests; Combination Horse Show and Rodeo.

Write to O. M. PLUMMER, Gen. Mgr.
211 American Bk. Bldg., Portland, Ore.

Save the Man

. . . at the Feed Table

Farmers who operate Case silo fillers have found that it isn't necessary to have a man at the feed table to push in the corn. The open slat feed rake grips the stalks and forces them into the throat. Four knives instead of the customary three give extra capacity. They are mounted to cut straight down against the shear plate. This means uniform cutting all the way across the edge, prevents crowding of material to one side of the throat, and requires less power.

"Handles Twice as Much Corn As Old Filler With Same Power"

Records of owners show that the Case is shortening silo filling time . . . and doing it with fewer men. It puts away from 10 to 30 tons an hour, depending on the power and help available. Talk about standing the gaff . . . no filler ever built can beat it for keeping going year after year. Don't buy a silo filler until you see the Case. Send for free folder.

J.I.CASE CO., Dept. H-114, Racine, Wis.

CASE

upon the souvenir booklet commemorating the Fiftieth Anniversary of the Aberdeen-Angus Breeders' Association. It is very interesting and very valuable.

J. V. Arney, Des Moines, Iowa.—The anniversary booklet is at hand and is very instructive, interesting and beautiful. The condensed records gives one a lot of information in a small space of interesting reading, and a worth while record for future reference.

George Dyson, Rushville, Illinois.—I am in receipt of the 50th Anniversary booklet or rather history. It is most surely a wonderful and valuable history of the breed and the founders of same.

R. Rupard, Secretary, State Fair of Texas, Dallas, Texas.—I am just in receipt of your Fiftieth Anniversary booklet and wish to compliment you on getting up a most attractive piece of literature. We are glad indeed to have the information it contains which will be useful to us from time to time.

Prof. E. A. Trowbridge, University of Missouri, Columbia, Missouri.—Accept my congratulations upon the publication of the 50th Anniversary pamphlet. I am sure it will do much to keep up the interest in breeding good black cattle.

J. Garrett Tolan, Pleasant Plains, Illinois.—We want to compliment you on the jubilee booklet. I hope you have had plenty of these made as I am sure a good many breeders will want several copies each.

Congdon & Battles, Yakima, Washington.—I can hardly wait to express to you my satisfaction with the 50th Anniversary booklet which came yesterday. This is just about the best thing the breed has ever put out in the form of literature and it ought to go over big. It is certainly a most attractive booklet, to say nothing of the valuable and interesting information which it contains.

Jos. M. Vial, Secretary, Maryland Aberdeen-Angus Breeders' Assn., College Park, Md.—It is one of the best assembled booklets of its kind that I have ever seen. I am sure that it makes a most valuable souvenir for any live stock man to have at his disposal. I certainly want to congratulate you, personally, for the splendid work for which you are, no doubt, largely responsible, in assembling and compiling the various records, cuts and photographs contained therein.

William E. Drips, Director of Agriculture, National Broadcasting Co., Chicago.—Allow me to congratulate you and the Association on the fine anniversary booklet you have just released. The historical matter makes the book valuable to any agricultural library.

Oakleigh Thorne, Santa Barbara, California.—I wish to congratulate you upon the 50th Anniversary History which I have just received. I naturally have not had time to go over it carefully but historically it should be of value to all Aberdeen-Angus breeders. The photographs are certainly instructive, the records of show winnings are most interesting, and the whole pamphlet most attractive, and I wish to congratulate you personally upon the ability you have shown in editing it.

C. W. Hickman, Dept. of An. Husbandry, University of Idaho, Moscow, Idaho.—A copy of the fiftieth anniversary booklet received. You are to be congratulated on the most excellent booklet. The history of the breed is nicely reviewed along with the achievements of the breed in America.

H. Hackedorn, Professor, Dept. of An. Husbandry, State College of Washington, Pullman.—I congratulate you and the Aberdeen-Angus Association on the excellent record of your cattle and especially upon the very high class publication which you have just issued for your 50th anniversary. It is a fine piece of work and I know it will do much to maintain the progress that the breed has made.

Stanley R. Pierce, Creston, Illinois.—I enjoyed reading and looking over your nice "Breed Record" of the "Angus Cattle" and "History." This is a fine book to send out and I am sure will please everyone. Many thanks.

James C. Shanholtzer, Wilkinsburg, Pa.—I have received your booklet, "50th Anniversary American Aberdeen-Angus Breeders' Association." It certainly presents a fine story of the rise to fame of the Aberdeen-Angus cattle. I have read the booklet and enjoyed it thoroughly. Many thanks for sending it to me.

Harry F. Ainsworth, State Club Leader, LaFayette, Indiana.—Thank you very much for a copy of your Fiftieth Anniversary Report of the American Aberdeen-Angus Association. I have read it with much interest and you are to be complimented upon preparing such a splendid publication for the breed.

Prof. W. L. Stangel, Texas Technological College, Lubbock, Texas.—I wish to acknowledge receipt of your 50th Anniversary booklet. This booklet represents considerable work in its preparation and contains very valuable information pertaining to the Aberdeen-Angus breed.

J. J. Cridlan, The Maisemore Park Aberdeen-Angus Herd, Maisemore Park, Gloucester.—I beg to acknow-

Triple D Outfit

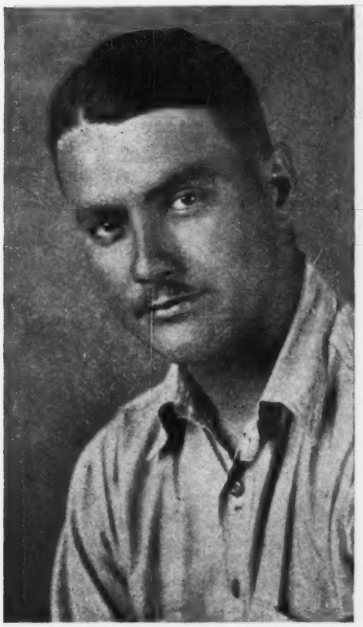

Dick

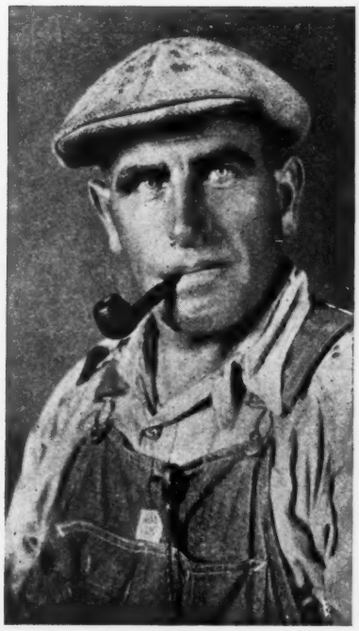

Dave

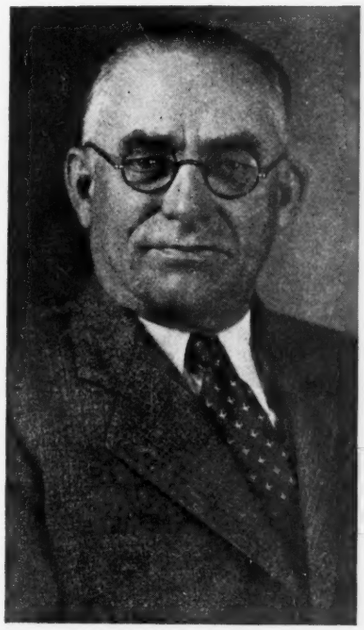

Dad

[Come Up and See Us Sometime]

Strathmore Farms, - Webster City, Iowa

HOME OF THE REVOLUTIONS AND THE MARSHALLS

ledge, with many thanks, the excellent production of your "Golden Jubilee." It is, indeed, a remarkably fine production, and I would feel obliged if you would kindly thank my good friend Mr. O. V. Battles (with whom I am occasionally in correspondence) and the rest of the Members of the Council, for so kindly forwarding me such an interesting record of fifty years' triumphs for the Aberdeen-Angus Breed. I sincerely hope that, under your able Secretaryship, you will live to see produced the "Diamond Jubilee."

B. Young, Secretary, Irish Aberdeen-Angus Association, Putland Road, Bray, Co. Wicklow.—Many thanks for yours of the 12th inst., also copy of anniversary booklet which arrived under separate cover.

Certainly the booklet is a splendid production and your Association deserves congratulations on the publication.

R. M. Murphy, County Agent, Knoxville, Tennessee.—Thanks very much for the copy of the Fiftieth Anniversary Aberdeen-Angus History. It is certainly an attractive and valuable piece of breed history. I am pleased to have it in my reference file.

H. W. Avery, Secretary, The Kansas State Fair, Hutchinson, Kansas.—I acknowledge with a great deal of pleasure the receipt of your very fine 50th anniversary history and record of Aberdeen-Angus Cattle, and the progress you have made. I wish to compliment you on the selection and arrangement of material, as well as the graphic art, presented in this little volume. It should give a real sense of pride to the Aberdeen-Angus breeders, and challenges the interest of the lovers of good meat throughout the country.

Roy F. O'Donnell, Iowa Live Stock Marketing Corporation, Des Moines, Iowa.—I most certainly appreciate having had an opportunity of glancing through this booklet. It surely is a complete history of the achievements of a wonderful breed of cattle. The story of the accomplishments of the foreign breeders is certainly an inspiration to one interested in live stock breedng.

Kansas Stockman & Farmer—May, 1935.—One of the most attractive live stock booklets seen in a long time recently went into the mails from the American Aberdeen-Angus Breeders' Association in commemoration of the Fiftieth Anniversary of that organization. It is done in tones to blend with the gold trim. Pictures of those prominent in the industry during the past years as well as the group and individual reproductions of the prize Aberdeen-Angus stand out in excellent style by the printers. As a historical and record book it has few equals and those responsible for publication are to be highly complimented upon results.

Farmers Home Journal, May, 1935.—The 50th Anniversary Book of the American Aberdeen-Angus Breeders' Association is now being distributed. Its contents will prove interesting not only to Aberdeen-Angus breeders but to the breeders of all forms of live stock

Wells & Son, Owensboro, Kentucky.—"It is a wonderful history and record of the breed."

—o—

The Grand Parade

(Continued from page 4)

one second, being defeated at the Iowa State Fair by Espistos Quality.

That next calf in line is a thick one. He's walking proudly. The calf is about as big as the leader—Jockey Bruce the big little man from Ames Plantation, Grand Junction, Tennessee—who is leading Ames Plantation Dixie Boy. Mr. Hobart Ames, owner of Ames Plantation, has bred many good ones.

There's a little confusion down there. The winner of the Junior Bull Calf class is somewhat in question. They are only shown at the American Royal and International. We must complete our show herd, so here comes Brigadier of St. Albans, bred and exhibited by St. Albans Farm, Pacific, Missouri. George Porteous is the one responsible for the good cattle at St. Albans.

Sh-sh-sh! Here comes the cows—the belles of '34. Look at that first one. Isn't she a block? Judge Fullerton is smiling. He owns her. Otto Battles of the firm of Congdon & Battles is leading her. They bred and showed her to Grand Championship both at the American Royal and International in 1933. She is Barbara of Rosemere 100th 449669, one of the great living cows of the breed today; sired by that dominant breeding bull Prizemere 32d. There

is history in her pedigree but we cannot review it now.

Next in line is Pride of Colemere 457295. She had a real battle to get her place on All-American. Chimera of Wheatland 2d 452878 headed this class several times during the year and she was a great heifer, but she died between the time of the American Royal and the time of the International. She was bred by Hollinger. Marshall Farms, LaFayette, Indiana, showed both of the heifers. J. Omar Cole, Peru, Indiana, bred Pride of Colemere.

That is a beautiful headed heifer coming next—Colemere Blackbird 463835 bred and shown by Cole—that's interesting—she is a half sister to the heifer in front of her—both sired by Prizemere 50th. He is a half brother to Prizemere 32d, the sire of the first cow. No wonder Otto Battles is leading this parade.

The next heifer there is the same size—a tie in this class. Barbara Quality 3d 461848. She was first at Illinois, Minnesota, and second at the Royal and Chicago. That is certainly good enough to entitle her to parade. She was bred and owned by Wayland Hopley of Atlantic, Iowa, President of the American Aberdeen-Angus Breeders Association and a man who promotes good beef cattle at every turn.

The next one is wearing the purple. Isn't she a picture? Has she been beaten? No sir! Five Firsts! Blackcap Tolan 35th 470006 bred by the master breeder J. Garrett Tolan, Pleasant Plains, Illinois, and sired by the good breeding bull Eileenmere 32d, shown by Marshall.

Marshall-Marshall—that name keeps coming up. Yes, Honorable Henry W. Marshall, LaFayette, Indiana, a newspaper publisher and President of the International Live Stock Exposition.

Here comes Dixie again. Ames Plantation Eritas Pride 477063. She is a sweet one, owned and bred by Ames Plantation.

Evening Chimes 3d 476989 is heading the Senior Calf class. Briarcliff Farm is exhibiting her. E. H. Hutchinson, Xenia, Ohio, bred her. They say there is another real contender for this class—Chimera of Wheatland 4th bred by Hollinger and owned by Marshall. That's a bad combination to go against.

Here comes the baby—the Junior heifer calf. Who is she? It will be Ames Plantation Lassie 477071 or Colemere Miss Burgess 473605. They are following Judge Blizzard's decision and Ames Plantation Lassie has completed the All-American Show herd.

Here comes a banner—International Grand Champion Steer—All Breeds Competing! Isn't he a winner! He is the real proof that Aberdeen-Angus are beef cattle. That is George Edwards leading the International Grand Champion steer and he is one of the best Scotch herdsman and a real fellow. The steer's name is Campus Idol, bred and owned by Iowa State College. Listen to the cheers! He was a popular fellow. So ends the parade.

Mr. Marshall, you are to be congratulated. You exhibited more All-Americans than any other exhibitor. Hobart Ames holds the honor of being the premier breeder and exhibitor. Prizemere 50th, owned by Mr. Cole, a congenial gentleman, and Ames Plantation Pal, owned by Ames Plantation, are the two sires holding the honor of siring two All-Americans and before ending this review of last year's winners, would it not be well to point out the bull who sired the most successful Get of Sire of the year? All right, Mr. Hollinger of Chapman, Kansas,—lead out Revolution 41st. Mr. Marshall showed the Get.

Cows and Heifers for Sale

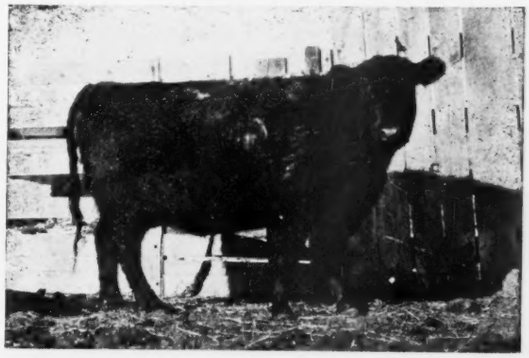

40 COWS With CALVES at FOOT

24 Yearling Heifers

These cattle are of Earl Marshall 8th breeding and they represent the best of families, such as Blackcaps, Blackbirds and Ericas. They will be sold in lots to suit the purchaser. Such breeding and individuality is suitable for foundation herds. They are all bred to Marshall Pullman 3d, a thick low down bull that breeds the right kind. These cattle will be priced to move quickly.

Also a few good young bulls

D. R. & A. E. Mallory, - Hampton, Iowa

In **DENVER**

an Eager Regard for Your Comfort

Here's a hotel where the western Spirit of Hospitality really prevails — where the food is always good —where the rooms are always comfortable—and where you'll always meet discriminating travelers.

Park your car in the Shirley-Savoy Garage

400 ROOMS from $1.50 a day

J. EDGAR SMITH, *President*

IKE WALTON *Managing Director*

E. C. BENNETT, *Manager*

SHIRLEY SAVOY HOTEL

HOME OF STATION K-L-Z

BROADWAY AT 17th

Eastern States Exposition

Springfield, Mass., September 15 to 21, 1935

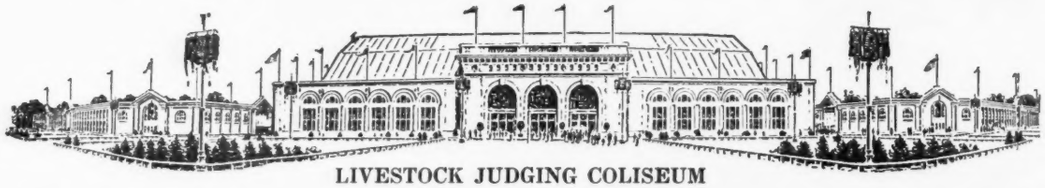

LIVESTOCK JUDGING COLISEUM

$2,030 - IN CASH PRIZES - $2,030

Offered on ABERDEEN-ANGUS CATTLE This Year

Aberdeen-Angus will be judged THURS., SEPT. 19, by E. A. Livesay, Morgantown, W. Va.

Few American fairs or expositions maintain year after year the same high standards of excellence and quality for which the Eastern States Exposition is noted. A win at Springfield establishes standing of the breeder and value of his herd at the pail or on the block.

Wide attendance, public interest, friendly atmosphere and management cooperation are attractive characteristics. Superb loading, unloading and stalling facilities in large, airy, permanent barns. Classes for dairy and beef cattle, draft and show horses, sheep, etc.

LIVESTOCK ENTRIES CLOSE WEDNESDAY, AUGUST 21

For premium lists, entry blanks and information, write to

CHARLES A. NASH, General Manager, 292 Worthington Street, SPRINGFIELD, MASS.

WHEN YOU THINK OF CHAINS THINK OF MORFORD

"Fust impreshuns ar sed tew be lasting. Eny man who has only ben stung bi a hornet once will swear tew this."

"The safest way for most folks tew do iz tew do az the rest do. Thar aint but phew who kan navigate without a kompas."

Josh Billings.

There is no reason to get **stung** when you buy Neck Chains. Practically every large Breeder, and the majority of the smaller ones, in the United States buy MORFORD Chains.

IF YOU want to know more about them, send for a copy of my descriptive circular.

MORFORD - *"The Chain Man"*

IOWA CITY, - - - - IOWA

WHEN YOU THINK OF MORFORD YOU THINK OF QUALITY